MEMOIRS

NINETEEN HUNDRED FIFTY-NINE

UBLIC LIBRAR
,A 02726

SOMERSET PUBLIC LIBRARY
SOMERSET, MA 02726

THERE IS A DESTINY THAT MAKES US BROTHERS, NONE GOES HIS WAY ALONE;

ALL THAT WE SEND INTO THE LIVES OF OTHERS, COMES BACK IN TO OUR OWN.

Dedication

Francis J. Kilgrew

"No one can stand still; one must ever go forward." These are your words, Mr. Kilgrew, which reveal your philosophy as you have been at the helm of our ship of education for the past twelve years. Somerset High School has made steady progress under your guiding hand and has achieved many goals but is ever pressing on toward a higher level.

Because of your untiring efforts, your unceasing devotion, and your continual search to bring out the best in faculty and students alike, we, the class of 1959, deem it an honor and a privilege to dedicate Memoirs XXII to you, our Principal.

You have not only been willing to listen to our many problems but have shown faith in us and have helped us to believe in ourselves and our own abilities. Your keen sense of humor, integrity and loyalty have made lasting impressions on us. We will graduate with pleasant memories and a feeling that you will always be a friend and counselor.

Administration

AUSTIN J. O'TOOLE
Superintendent of Schools

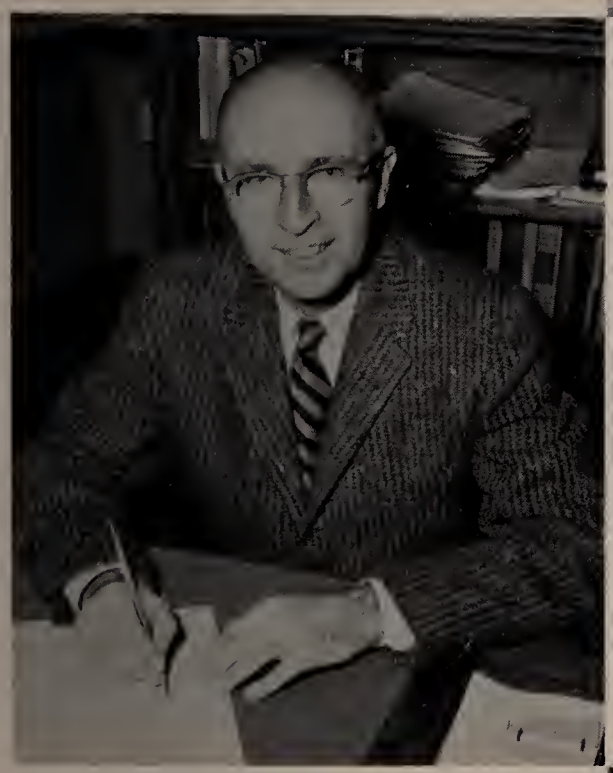

FRANCIS J. KILGREW
Principal

RUTH B. MASON
Vice Principal

VIVIAN WINSLOW
Secretary

MISS CORCORAN
Physical Education

MISS CLEARE
English and
American History

MISS BRUNEAU
Household Arts

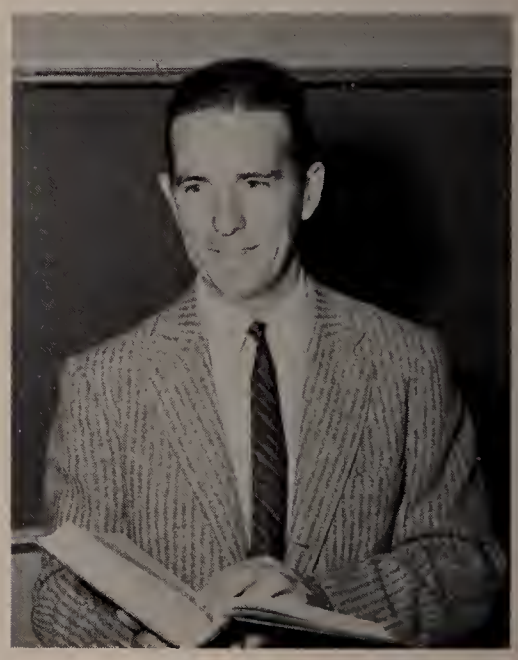

MR. KINEAVY
Latin and American
History

MR. KINNEY
Physical Education
Director

MR. KAYLOR
Guidance Director

Fac

We, the class of 1959, gratefully salute our devoted teachers who have so unselfishly given of their time and talents, often beyond the call of duty. They have not only provided us with knowledge but have taught us how to live. Through fund-raising projects, spaghetti suppers, and dramatic productions, they have provided scholarships which have helped students to further their ed-

MR. DRISCOLL
English

MR. GAYZAGIAN
Music Supervisor

MISS GREENE
Civics

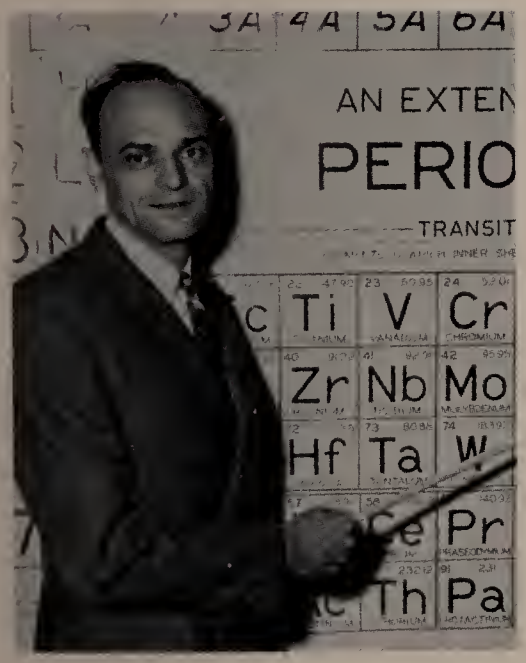

MR. KNECHT
Chemistry and
Biology

MISS LACROIX
Typing and Bookkeeping

MR. LEARY
Geography and Civics

ty

ucation. Patient, kind, and understanding, they have always been. Their high ideals have been our guiding light. As we close the last chapter of memorable days at our beloved Alma Mater, we hope we will always live up to the standards the teachers have set for us. Thus, do we, with humility and admiration, salute the faculty of Somerset High.

MR. MALLOY
Science

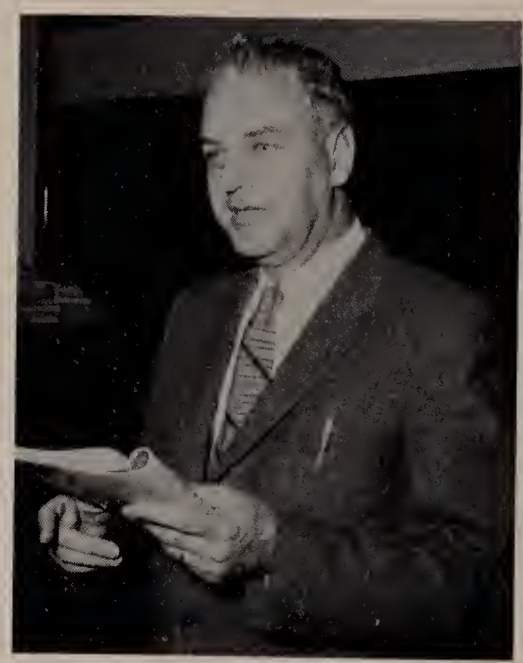

MR. MAHONEY
Sociology and Modern
History

MR. LYNCH
English

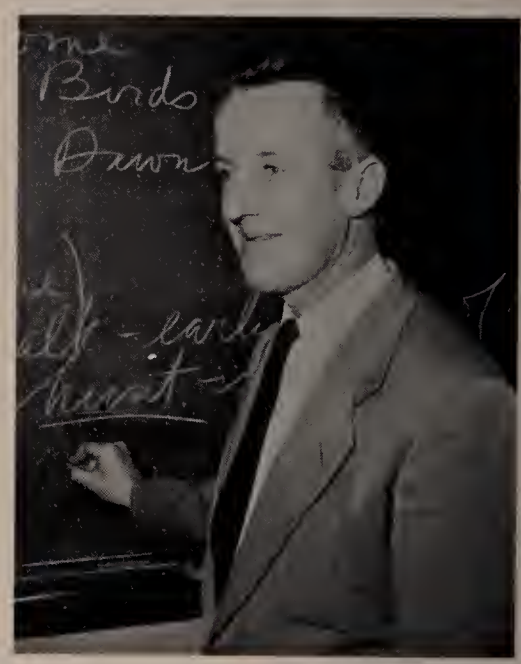

MR. O'BRIEN
English

MR. NICKERSON
World History

MR. MORRIS
Math and Physics

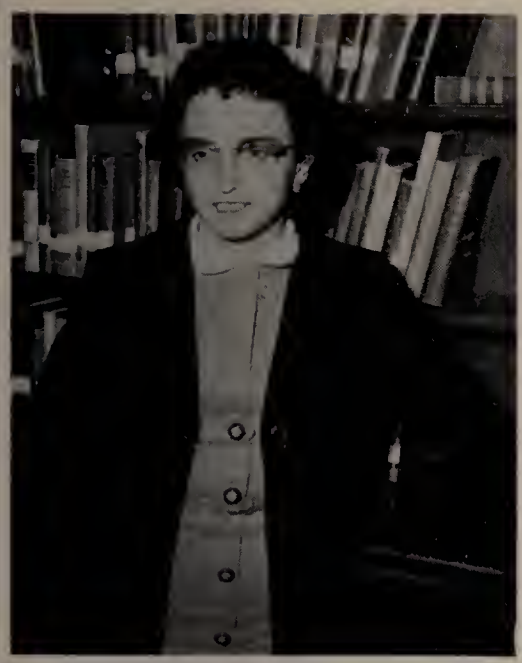

MRS. MARTINS
Typing and
Bookkeeping

MISS MASON
Shorthand and
Bookkeeping

MISS O'CONNOR
Art

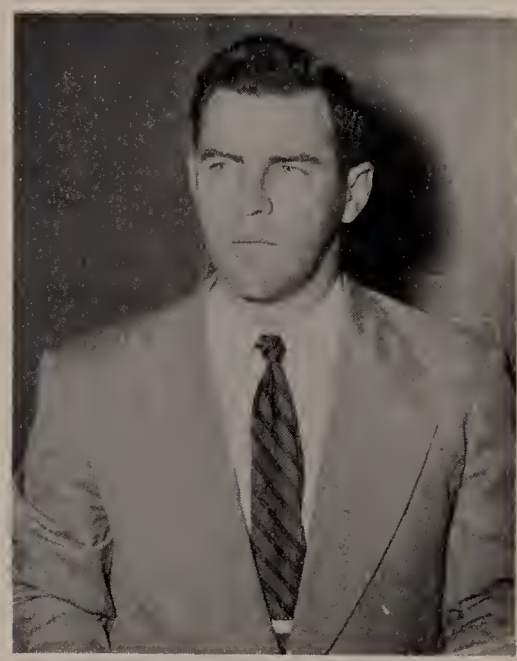

MR. MATTE
Industrial Arts
Supervisor

MISS PRZYPEK
Music

MR. REBELLO
Industrial Arts

MR. SANDOMIERSKI
Mechanical Drawing
and Science

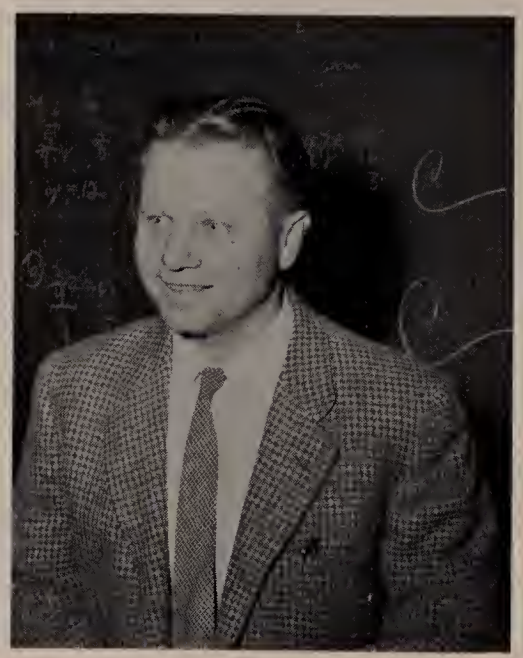

MR. SMIETANA
Mathematics

MRS. TRAYNOR
Art Supervisor

MISS SCANLON
English

MR. SULLIVAN
Mathematics and
Business

MISS WALSH
French and English

MR. SIMPSON
Biology and Mathematics

MISS WORTON
Household Arts Supervisor

Maintenance

ART CAMPBELL

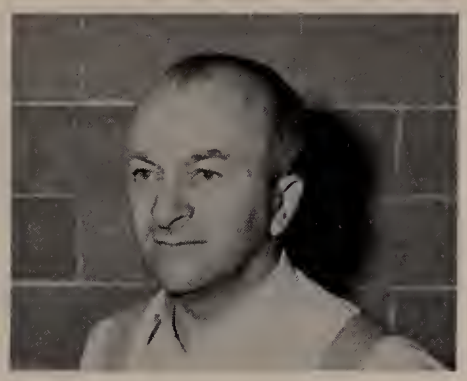
LARRY CHALUE

JOE DANIS

GEORGE METCALF

FRED SULLIVAN

JOHN AYLWARD

Cafeteria

MRS. LEES

MRS. MOTTA

MRS. DURFEE

MRS. SIMONS

MRS. JOHNSON

MRS. ZAPASNIK

MRS. LEVESQUE

Health

MRS. CROCKER

DR. POOLE

Bus Drivers

Class

For us, who are about to complete our high school career, one very important phase of our journey through life is over. The joys, sorrows, pleasures, and disappointments ever present in the life of every student have been ours. Tears of regret now mingle with smiles of satisfaction as we receive our yearbooks and look forward to graduation, the final step on this stage of our journey. But whence have we traveled?

In September 1957 on a bright morning we began our days as Freshmen at SHS. Those first few days were like a Chinese Checker board to us . . . schedules, lockers, supplies, classrooms, teachers, classmates . . . and of course upperclassmen. But everyone made us feel at home and the time fairly flew by. The spirit of helping others enabled us to sponsor two successful dances, "Junior High Jubilee" and "June Jamboree." At these dances many new friendships were formed which have grown strong through the years. We also were able to establish a treasury.

After a wonderful summer vacation, we entered our Sophomore Year and held our class elections immediately. To guide us on our way to adulthood, we selected John Cantella, President; Madeline Raposa, Vice President; Beverly Verros, Secretary; William Silva, Treasurer; Jeanne Audet, Girl Councillor; Dennis Maggiacomo, Boy Councillor. Our second assignment as a group was to plan a skit for our first Case rally. Michael Lennon and Nancy Neher served as co-chairmen. We weren't winners, but we learned that it is necessary to work together. The annual Christmas Dance, "Snowflake Swirl," planned by Barbara Golden and Forrest Williams, was a financial success. Another June, and with it another graduation . . . What did a graduation mean to us? Graduation meant VACATION to the Silly Sophs!

After a brief respite, summer vacation, we began another year. We had learned a thing or two. We were Juniors! We knew how it felt to Upperclassmen! Helping to pilot us on our way to success were the following: William Silva, President; Beverly Simons, Vice President; Anne Slattery Secretary; Warren Hathaway, Treasurer; Suzanne Rego, Girl Councillor; Dennis Maggiacomo, Boy Councillor. At the SAA elections two Juniors survived the ballots and carried our fame abroad. We were proud of Vice President Jeanne Madore and Secretary Beverly DeMarco.

The most exciting happening of the year to us Juniors was the arrival of the class rings from Balfour. "Are they pretty?" "Does yours fit?" "Mine

History

will have to go back!" "Oh, aren't they great?" and other such exclamations crowded all thought of study out of our poor excited heads. We were truly Juniors with class rings and all!

The major social event of this year was the Junior-Senior Prom. The theme we chose was "Island in the Sun." Months of preparation made this affair a glorious success. We gave our respected Seniors a royal sendoff with the biggest and best dance ever staged at Somerset.

Warren Hathaway, John Biello, and Kathy Gateriewictz were honored by being selected to represent SHS at Boys' State and Girls' State.

September 1958 was the beginning of the best year of all. We took our places on the high road of Seniority. Under the supervision of our advisor, Miss Mason, we selected as class officers: William Silva, President; Beverly Simons, Vice President; Katherine Gateriewictz, Secretary; John Biello, Treasurer; Madeline Raposa, Girl Councillor; and Peter Johnson, Boy Councillor.

The Memoirs XXII staff was appointed and began work immediately. Jeanne Madore received top honors as Editor, with Katherine Gateriewictz as her assistant. Josephine Ferreira headed the Art Staff, and a departure from precedent occurred when Beverly DeMarco was chosen as Editor of Sports.

Success was finally achieved at the Case rally. The enthusiasm and spirit displayed by our class resulted in a first prize award for our presentation of "This Is Your Life, Coach Lynch."

In his first year as a head coach, Carlin Lynch turned out a magnificent team termed by many as the best in SHS history. They annexed the Class "D" State Title and regained possession of the "Forty-niners Trophy" for the first time in three years with a resounding 32-0 defeat of Case.

The excitement of exchanging pictures, Senior Orals, and final exams made time pass rapidly. Before we realized it, we were practicing for graduation.

Now only three events remain—the Junior-Senior Prom, the Class Banquet, and Graduation.

Here we are at the crossroads of life ready to wend our way beyond the loving portals of SHS where we have spent the happiest years of our lives.

EDITORS

Jo Kathy Jeanne Bev Bill

LITERARY STAFF

SPORTS STAFF

MR. O'BRIEN

ART STAFF

BUSINESS STAFF

TYPISTS

SENIORS

CLASS OF '59

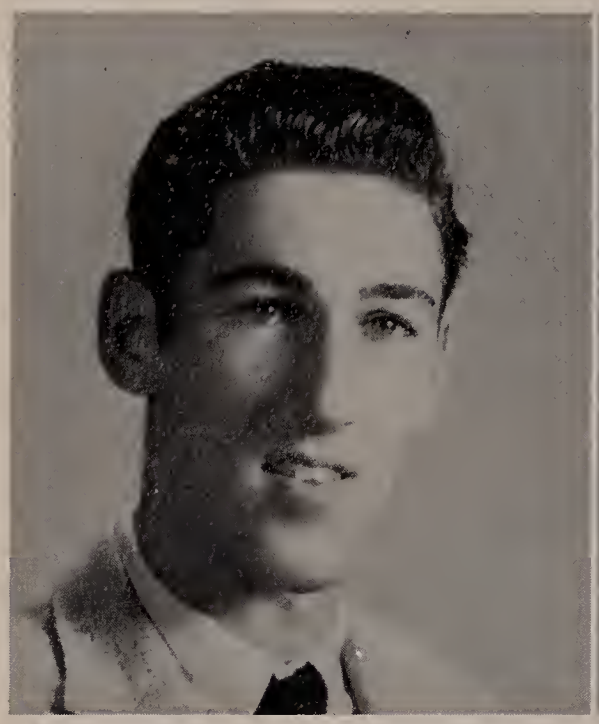

WILLIAM B. ANSELMO
"Bill"

Trademark—Cars

Do what you think is right and you can't do any better.

Gym Specialties 2; Tumbling 1, 2.

ALBERT JOHN ARAUJO
"Al"

Trademark—A piano

Anything for a quiet life.

ROY ARTHUR ASHTON JR.
"Roy"

Trademark—The gas station

A little nonsense now and then is relished by the best of men.

Football 1, 2, 3, 4; Baseball 2, 3, 4.

JEANNE IRENE AUDET
"Jeanne"

Trademark—Blonde streak

A free and happy one.

Girl Councillor 2; Junior Shorthand Club 3; Dramatic Club 4; Drivers' Education 2.

JUDITH ANN BERGERON
"Judy"

Trademark—Joviality

Always happy, never sad, sometimes naughty, never bad.

Librarian 3, 4; Volleyball 1, 2.

JOHN EDWARD BIELLO
"Beelo"

Trademark—Brilliance

The hand that follows intellect can achieve.

Memoirs XXII Literary Staff 4; Student Council 4; Class Treasurer 4; National Honor Society 4; Mixed Chorus 4; Male Chorus 4; Drivers' Education 3; Boys' State Representative 3; Gym Specialties 1, 2.

ROBERT ARTHUR BORGES
"Bobby"

Trademark—Helpfulness

Men of few words are the best men.

Mixed Chorus 2, 3, 4; Boys' Chorus 2, 3, 4.

ELAINE MARIE BOTELHO
"Elaine"

Trademark—Instigator

The most completely lost of all days is that on which one has not laughed.

Special Glee 4; Mixed Chorus 4; Shorthand Club 3, Treasurer 4; Dramatic Club 2; Drivers' Education 3; Cafeteria Cashier 4; Freehand Drawing 1, 2.

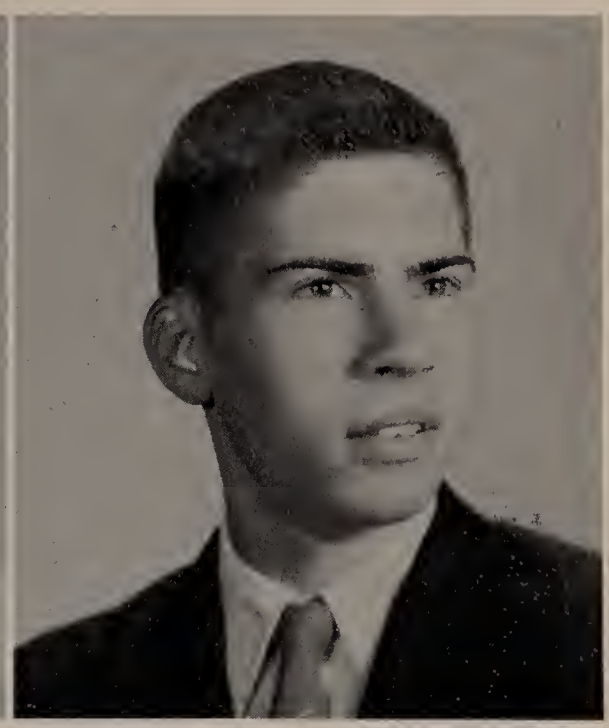

ALAN HERVEY BOUCHER
"Bouka"

Trademark—Chemistry Lab

Dispatch—the soul of business.

Memoirs XXII Business Staff; Projectionist 2, 3, 4; Drivers' Education 3.

CARL EDWARD BOUCHER
"Carl"

Trademark—Paper route

A good nature is the key that fits many locks.

Mixed Chorus 3, 4; Boys' Chorus 4; Football 2, 3; Projectionist 2, 3, 4; Intramural Basketball 1, 3, 4; Drivers' Education 3.

JAMES K. BOUNAKES
"Gus"

Trademark—Devilish grin

Every man has his pleasures.

Football 1, 2, 3; Baseball 2.

JANET CATHERINE BRADSTREET
"Jan"

Trademark—Red hair

Her kindness of heart is equalled only by the red of her hair.

Dramatic Club 4; Volleyball 4; Basketball 4; Mixed Chorus 4.

COLIN HIRST BREARLEY
"Semi"

Trademark—His build

What sweet delight a quiet life affords.

Basketball 1, 2, 3, 4; Football 3.

PATRICIA ALICE BRETON
"Pat"

Trademark—Blonde ponytail

Life would be intolerable if it weren't for its pleasures.

Busy Fingers 1; Modern Dance 2; Drivers' Education 2; Art 3.

ROBERT JORDAN BRIDGEMAN
"Tender"

Trademark—Penmanship

A laugh is worth a thousand groans in any market.

Memoirs XXII Sports Staff 4; Student Council Treasurer 4; Mixed Chorus 2, 3, 4; Boys' Chorus 3, 4; Dramatic Club 1; Track 2, 3, 4; Freshman Boys' Chorus 1; Basketball 2, 3, Manager 4.

AVIS SUSAN BROWN
"Sue"

Trademark—Diligence

Her ways are ways of pleasantness and all her paths are peace.

Memoirs XXII Literary Staff 4; National Honor Society 3, 4; Le Cercle Francais 3, 4; Special Glee Club 4; Mixed Chorus 3, 4; Art 1, 2, 3, 4; Drivers' Education 2.

JOHN V. CARREIRO
"Jack"

Trademark—Sportsmanship

The world was sad; the hermit sigh'd—till woman smiled.

Tumbling 1, 2; Dramatic Club 1, 2; Football 1, 2, 3, 4; Baseball 1, 2, 3, Co-Captain 4; Track 1, 2, 3, 4; Camera Club 1, 2; Basketball 2, 3, 4; Cafeteria Worker 1.

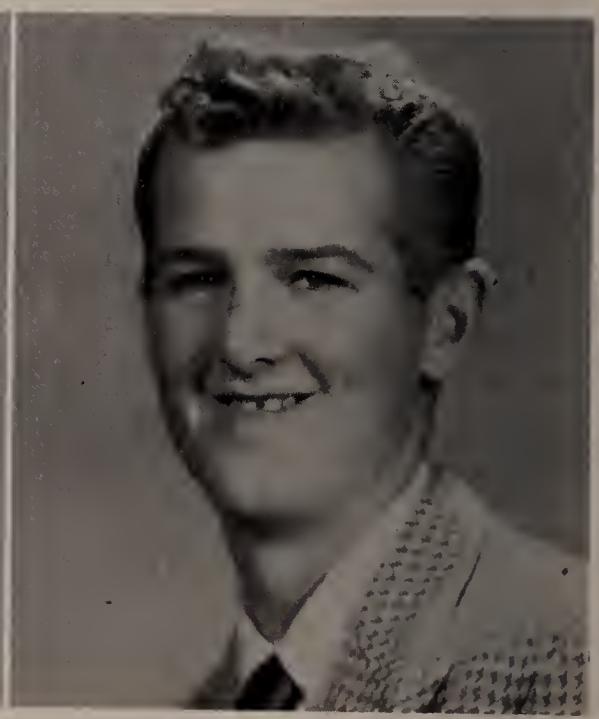

LESLIE FORREST CHACE
"Les"

Trademark—Green Chevy

His ways are quiet and happy ones.

Gym Specialties 1, 2; Football 1, 2.

JANICE PAULA CHADBURN

"Socca"

Trademark—Loquaciousness

One of the greatest pleasures in life is conversation.

Memoirs XXII Literary Staff 4; National Honor Society 3, 4; Le Cercle Francais 3, 4; Orchestra 1, 2; Special Glee 2, 3, 4; Mixed Chorus 2, 3, 4; Personal Typing 2; Basketball 2, 3; Dramatic Club 1, 2, 3, 4; Debating Club 3; Volleyball 3.

NATHANIEL GIFFORD CHEETHAM

"Nat"

Trademark—Friendliness

His sunny smile radiates friendliness.

Gym Specialties 1, 2; Baseball Scorer 3, 4.

CAROLYN ANN COOK

"Cookie"

Trademark—Freckles

To those who know me not, no word can paint.

Modern Dance 2; Junior-Senior Shorthand Club 3, 4; Librarians 2, 3, 4.

BARBARA ANN COSTA

"Barb"

Trademark—School spirit

Cheerfulness throws sunlight on all paths of life.

Busy Fingers 1; Shorthand Club 3; Dramatic Club 4.

CLAUDETTE THERESA COTE

"Apples"

Trademark—Expressive eyes

Mine honor is my life; both grow in one.

Memoirs XXII Literary Staff 4; National Honor Society 4; Le Cercle Francais 3, 4; Mixed Chorus 2, 3, 4; Freehand Drawing 1, 2, 3, 4; Drivers' Education 3; Basketball 3.

ROSE MARIE CRIVARO

"Rose"

Trademark—Steve's Do-nut Shoppe

In quietness and confidence shall be your strength.

Special Glee 2, 3, 4; Mixed Chorus 3, 4; Freehand Drawing 2; Shorthand Club 3; Dramatic Club 1; Drivers' Education 2; Busy Fingers 1.

ROGER WILLIAM DECOSTA

"Billy"

Trademark—Unconcerned

An easy-minded soul and always was.

Mixed Chorus 2; Mechanical Drawing 3; Gym Specialties 2, 3; Baseball 3, 4.

BEVERLY ANN DE MARCO

"Bev"

Trademark—Height

The ideal of courtesy, wit, grace and charm.

Memoirs XXII Sports Editor; Student Council Secretary 3; Le Cercle Francais 3, Secretary 4; Breeze 2, Sports Editor 3, 4; Special Glee 3, 4; Mixed Chorus 2, 3, Secretary-Treasurer 4; Debating Club 3; Art Squad 1, 3; Softball 4; Dramatic Club 1, 2, 3, 4; Basketball 1, 2, 3, Co-Captain 4; Cheerleader 4; Pep Squad 2, 3; Track 1, 2, 3; Volleyball 3, 4; Drivers' Education 2.

ROBERT EDWARD DONOVAN

"Bob"

Trademark—Casanova

A man's task is always light if his heart is light.

Memoirs XXII Assistant Business Manager 4; Dramatic 2, 3, President 4; Drivers' Education 2.

JOSEPHINE TAVARES FERREIRA

"Jo"

Trademark—Artistic ability

Art is the path of the creator and of his work.

Memoirs XXII Art Editor; Drivers' Education 2; Dramatic Club 1; Shorthand Club 3, 4; Modern Dance 2; Busy Fingers 1.

JUDITH MARIE FERRIS

"Judy"

Trademark—Sincerity

It's nice to be natural, when you're naturally nice.

Special Glee 2; Shorthand Club Vice President 3, 4; National Honor Society Vice President 4; Busy Fingers 1.

HELEN LAURETTA FLETCHER

"Fletch"

Trademark—Quietness

The pursuit of the perfect then is the pursuit of sweetness of life.

Memoirs XXII Typist 4; Library Associates 1, 2, 3, Chairman 4; Shorthand Club President 3, Secretary 4; Cashier 4; Freehand Drawing 1, 2; Drivers' Education 3.

RICHARD ULRIC FORTIER
"Rick"

Trademark—Strength

Quiet to those who don't know him—but oh! to those who do.

HENRY PERRY FURTADO
"Hank"

Trademark—Sleekness

His thoughts and smile are secretive yet daring.

Tumbling 2; Gym Specialties 2, 3.

LORETTA FURTADO
"Lori"

Trademark—Strutting ability

She has a gentle smile and a kindly word to say.

Memoirs XXII Literary Staff 4; Special Glee 2; Girls' Chorus 2; Junior-Senior Shorthand Club 3, 4; Drivers' Education 2; Majorette 3, 4.

CATHERINE ANN GASTALL
"Cookie"

Trademark—Gum

No dull moments allowed when she makes a bow.

Volleyball 3; Art Squad 3; Modern Dance 1.

KATHERINE ELIZABETH GATERIEWICTZ
"Kathy"

Trademark—Slim, trim, and full of vim

The happy girl is she who knows the world and cares for it.

Memoirs XXII Assistant Editor; Class Secretary 4; Student Council 4; Le Cercle Francais 3, 4; Breeze 2, Exchange Editor 3; Special Glee 1, 2, 3, 4; Mixed Chorus 1, 2, 3, 4; Pep Squad 2; Basketball 1, 2, 3, 4; Dramatic Club 1, 2, 3, 4; Cheerleader 3, Head Cheerleader 4; Volleyball 3, 4; Art Squad 1, 2, 3, 4; Girls' State Representative 3; Drivers' Education 2.

WAYNE CARTWRIGHT GIBBS
"Wayne"

Trademark—Quietness

My thoughts are my own.

Drivers' Education 4; Gym Specialties 2, 3; Freshman Science Club; Band 1.

BARBARA ANN GOLDEN
"Bobo"

Trademark—"Guess what?!"

"Her dimpled smile will last a long while."

Memoirs XXII, Typist 4; Special Glee 2, 3, 4; Mixed Chorus 2, 3, 4; Dramatic Club 1; Junior-Senior Shorthand Clubs 3, 4; Volleyball 3; Busy Fingers 2; Cafeteria Worker 1, 2; Cashier 4; Freshman Girls' Chorus 1; Freehand Drawing 2.

RICHARD MARTIN GOSSIC
"Gossic"

Trademark—Stop and Shop

Fun is always enjoyed most by those who enjoy doing it.

Breeze 4; Gym Specialties 1, 2.

GAIL PATRICIA HARRISON
"Gail"

Trademark—Bracelets

A good laugh is sunshine in a house.

Memoirs XXII, Literary Staff 4; National Honor Society 3, 4; Le Cercle Francais 3, 4; Breeze 2, 3, Editor 4; Driver Education 2; Dramatic Club 1, 2, 3, 4; Pep Squad 2, 3; Girls' Basketball 1, 2, 3, 4; Typing 3; Debating Club 3; Cafeteria Worker; Cheerleader 4; Art Squad 2, 3, 4.

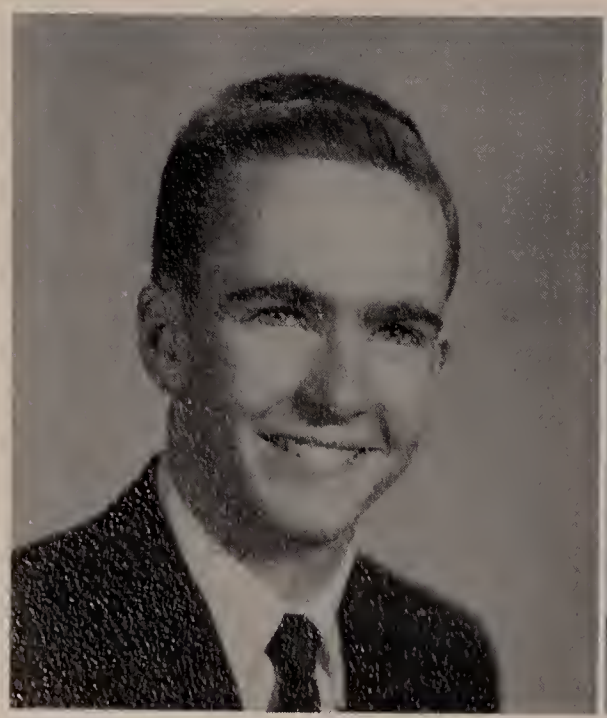

WARREN GELL HATHAWAY
"Sid"

Trademark—Trumpet

Fame, love and fortune on my footsteps wait.

Memoirs XXII, Sports Staff 4; Student Council 3; SAA President 4; Class Officer Treasurer 3; Le Cercle Francais 3, 4; Orchestra 1, 2, Vice President 3, 4; Band 1, 2, 3, 4; Mixed Chorus 2, 3, 4; Frosh Boys' Chorus 1; Football 1, 2, 3, 4; Baseball 1, 2, 3, 4; Basketball 1, 2; Boys' State 3; Junior Red Cross 1; Driver Education 2; Governor's Youth Council.

CAROL LOUISE HEAP
"Carol"

Trademark—Long Locks

Golden hair like sunlight streaming on the marble of her shoulder.

Memoirs XXII, Literary Staff; Cafeteria Cashier 3, 4; Worker 4; Freehand Drawing 1.

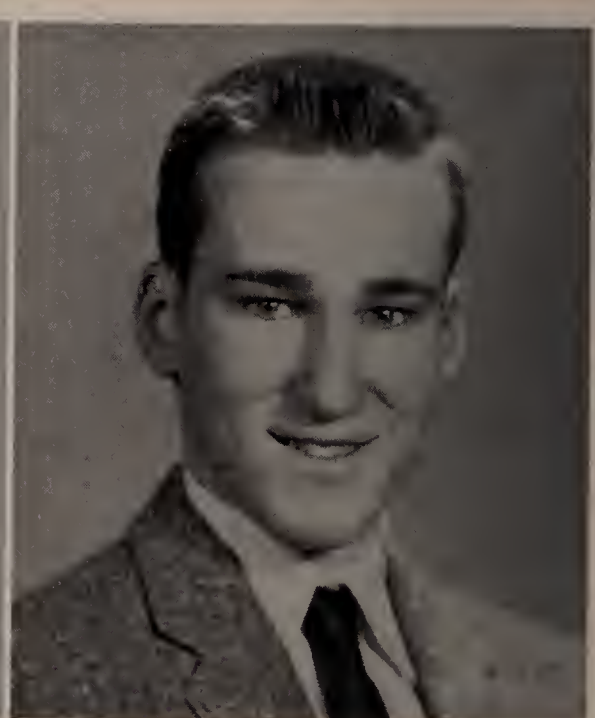

JAMES HILL JR.
"Jimmy"

Trademark—The Point

Many friendships are made by souls.

Gym Specialties 1, 2; Shop 1.

MURIEL ANN HUTCHINSON
"Hutchy"

Trademark—Cash register

Always ready with a hand to do everything she can.

Memoirs XXII Literary Staff 4; Special Glee Club 2, 3, 4; Mixed Chorus 2, 3, 4; Dramatic Club 2, 3, 4; Drivers' Education 2; Junior Red Cross Council 1; Cafeteria Cashier 3, 4; Busy Fingers 1.

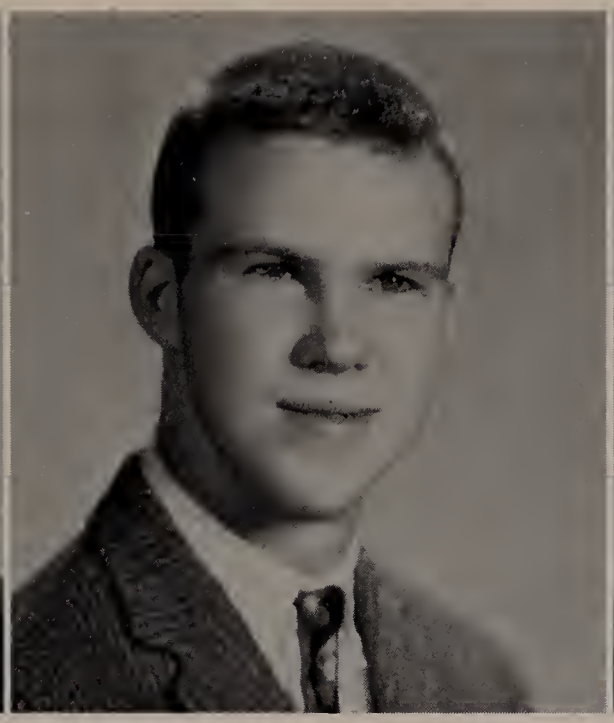

JAMES PETER JOHNSON
"Pete"

Trademark—Determination

A person's goal in life is brought about by determination.

Student Council 4; Class Officer, Boy Councillor 4; Football 1, 2, 3, 4; Baseball 2; Track 3, 4; Camera Club 1, 2.

PETER JOSEPH KASZYK
"Arch"

Trademark—Pencil behind the ear

Work may not be fun but it must be done.

Junior Red Cross Council 1; Dramatic Club 4; Football 1; Tumbling 1, 2; Drivers' Education 3.

JUDITH ANN LAWRENCE
"Judy"

Trademark—Wardrobe

A person's appearance is mirrored in her personality.

Art Squad 1, 3; Freshman Girls' Chorus 1; Dramatic Club 1, 2, 4; Busy Fingers 1; Majorette 2.

CATHERINE ANN LEARY
"Cathy"

Trademark—Shopping

Although she is not talkative, her smile has lots to say.

Junior-Senior Shorthand Club 3, 4.

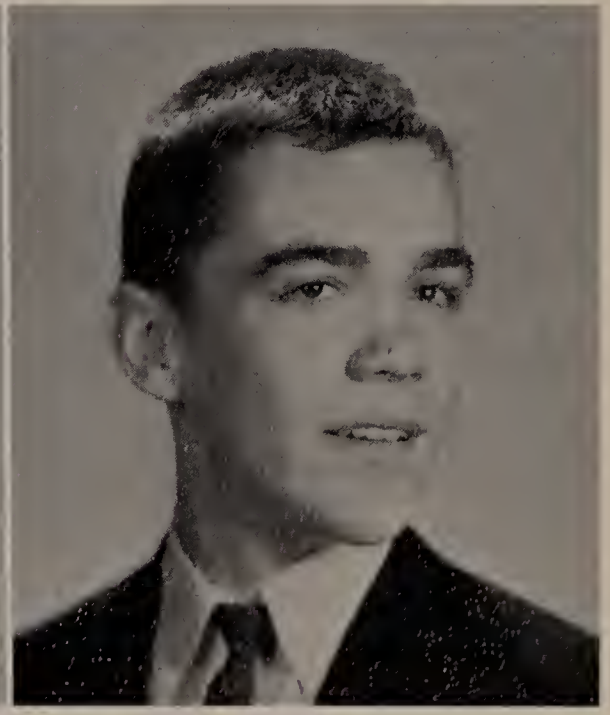

JOHN MICHAEL LENNON
"Chops"

Trademark—Questions

Talk to him of Jacob's Ladder and he would ask the number of steps.

Breeze 2, 3, 4; Boys' Chorus 4; Cafeteria Worker 4; Intramural Basketball 1, 2, 3; Tumbling 2; Gym Specialties 1, 2.

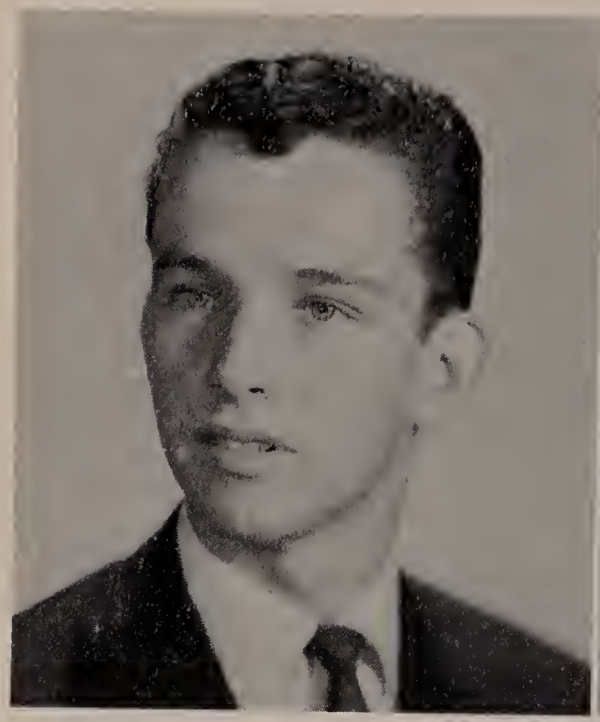

PAUL THOMAS LEVASSEUR
"Tom"

Trademark—Curly hair

He'll find a way.

Boys' Chorus 2; Art Squad 2; Cafeteria Worker 3; Intramural Basketball 3; Gym Specialties 1, 2; Tumbling 1, 2; Camera Club 2.

CAROL ANN MACHADO
"Carol"

Trademark—Dancing ability

Calmness is a great advantage.

Mixed Chorus 2, 3, 4; Special Glee 4; Junior Shorthand Club, Secretary; Cafeteria Cashier 4; Drivers' Education 3; Modern Dance 2; Junior Red Cross Council 2.

RUTH ANN MACHADO
"Ruthie"

Trademark—Ambition

It's hard to be serious when the world is so much fun.

Special Glee 2; Mixed Chorus 3; Drivers' Education 3; Art Squad 4; Cafeteria Worker 2; Dramatic Club 1, 2; Junior Shorthand Club.

JEANNE THERESA MADORE
"Jeanne"

Trademark—Enthusiasm

Enthusiasm is the inspiration of everything great.

Memoirs XXII Editor, SAA Vice President; National Honor Society 3, President 4; Librarian 3, 4; Le Cercle Francáis 3, Vice President 4; Special Glee 2; Mixed Chorus 2, 3, 4; Girls' Chorus 2; Basketball 2, 3, Co-Captain 4; Track 1, 2, 3; Softball 4; Volleyball 3, 4; Drivers' Education 3; Modern Dance 1, 2; Busy Fingers 1.

DENNIS JAMES MAGGIACOMO
"Jock"

Trademark—Hats

Life is full of bumps, but a sense of humor is a good shock absorber.

Student Council 1, 2, 3; Breeze 2; Mixed Chorus 2; Boys' Chorus 2, 3; Dramatic Club 1, 2; Intramural Basketball 2, 3, 4; Gym Specialties 2, 3; Football 1, 2, 3, 4; Track 2, 3, 4.

RONALD BRIAN MARTIN
"Ronny"

Trademark—Wavy hair

Contented with a carefree, happy life.

Tumbling 1, 2.

ELIZABETH LOUISE McLANE
"Betty"
Trademark—Politeness
I live to love, to laugh, and to learn.
National Honor Society 3, 4; Mixed Chorus 3, 4; Dramatic Club 2, 3, 4; Drivers' Education 3; Cafeteria Cashier 4; Office Helper 3, 4; Personal Typing 2; Art Squad 3, 4.

ELAINE E. MEDEIROS
"Elaine"
Trademark—Mischievousness
Silence is golden.

ELIZABETH MARIE MEDEIROS
"Betty"
Trademark—Graciousness
A pretty girl is like a melody.

MARY CONCEPTION MEDEIROS
"Mary"
Trademark—Spontaneity
A comrade blithe and full of glee who dares to laugh out loud and free.
Freshman Girls' Chorus 1; Mixed Chorus 2, 3; Drivers' Education 3; Majorette 3; Busy Fingers 1.

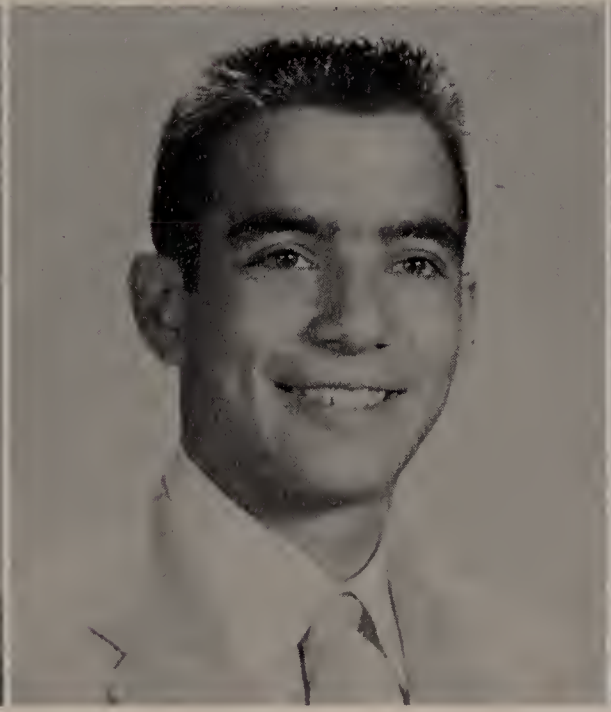

RICHARD GERALD MEDEIROS
"Richie"
Trademark—Zest for life.
You do not have to be heard to be noticed.
Tumbling 2; Science Club 1; Drivers' Education 3.

DAYLE DOROTHY MENDILLO
"Dayle"
Trademark—Rock 'n' Roll records
Life is a joke that's just begun.
Dramatic Club 1, 2, 3, 4; Freehand Drawing 2, 3.

CLAIRE JOAN MONIZ
"Claire"

Trademark—Quiet ways

A place for everything, everything in its place.

Busy Fingers 1; Memoirs XXII Typist; Drivers' Education 2; Junior-Senior Shorthand Club 3, 4.

EDWARD FRANCIS MURPHY JR.
"Murph"

Trademark—Hair

Silence is the friend that never will betray.

Gym Specialties 1, 2.

PAMELA NEVINS
"Pam"

Trademark—Calmness

No matter what we do, we should always be calm in doing it.

Memoirs XXII Literary Staff; Mixed Chorus 1, 2, 3, 4; Special Glee 3, 4; Basketball 1, 2, 3, 4; Volleyball 3, 4; Dramatic Club 1, 2, 3, 4; Drivers' Education 2; Band 1, 3, Secretary-Treasurer 4; National Honor Society 4; Le Cercle Francais 3, 4.

PATRICIA ANN O'BRIEN
"Pat"

Trademark—Personality

As from thy presence showers a rain of melody.

Memoirs XXII Literary Staff; Mixed Chorus 3, 4; Drivers' Education 3.

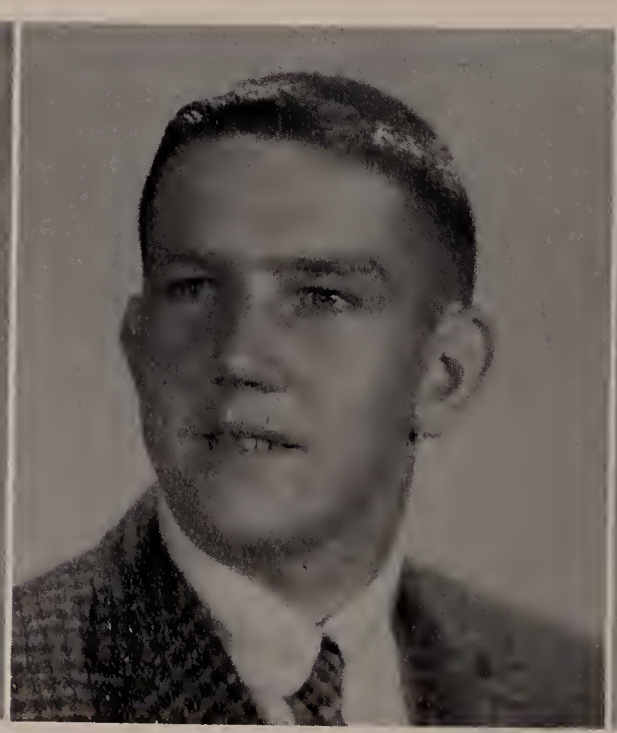

ALBERT RONALD OLDHAM
"Al"

Trademark—Kid Chasse's

He holds his thoughts in sight, though gay they run and leap.

Memoirs XXII Business Staff; Camera Club 1, 2; Shop 1, 2; Gym Specialties 1, 2.

ROBERT OLIVEIRA
"Bob"

Trademark—Voice

The deepness of your voice may reveal the deepness of your heart.

Memoirs XXII Business Staff; Boys' Chorus 3; Football 1, 2, 3, 4; Baseball 3, Co-Captain 4; Gym Specialties 1, 2.

JOSEPH ALLEN PACHECO

"Joe"

Trademark—Art

I am content with what I have, little it be or much.

Drivers' Education 3; Mixed Chorus 1; Gym Specialties 1, 2; Tumbling 2; Freshman Science Club; Art 4; Freshman Boys' Chorus 1; Shop Specialties 1, 2.

PETER PANNONI

"Pete"

Trademark—Hot Rods

Hidden treasures hath he.

Science Club 1; Gym Specialties 1, 2; Freehand Drawing 1, 3, 4.

JOSEPH SOUZA PATRECIO

"Joe"

Trademark—Woodwork

He that is humble ever shall have God to be his guide.

Gym Specialties 2.

BARBARA ANN PHELAN

"Barb"

Trademark—Baton

Always glowing.

Special Glee 1; Busy Fingers 1; Majorette 3, 4; Mixed Chorus 2, 3, 4; Dramatic Club 4; Personal Typing 2; Junior Red Cross Council 1; Freshman Girls' Chorus; Art Squad 1, 2; Drivers' Education 3.

WILLIAM PICKERING

"Pickie"

Trademark—Green Ford

Jog on, jog on, the footpath way, a merry heart goes all the way.

Memoirs XXII Literary Staff 4; Football 1, 2, 3; Intramural Basketball 1, 2, 3, 4; Cafeteria Worker 3; Tumbling 1, 2; Gym Specialties 1, 2; Male Chorus 4; Art Squad 2.

ROBERT JOSEPH PLUNKETT

"Plunk"

Trademark—Carefree ways

Always friendly, always gay.

Art Squad 3, 4; Tumbling 2; Gym Specialties 1, 2; Drivers' Education 3; Intramural Basketball 1, 2, 3, 4; Male Chorus 3.

CAROL ANN POWERS
"Carol"
Trademark—Bangs
Very gentle and of good conscience.
Busy Fingers 1; World Affairs 2; Personal Type 2; Cafeteria Worker 3; Cashier 4.

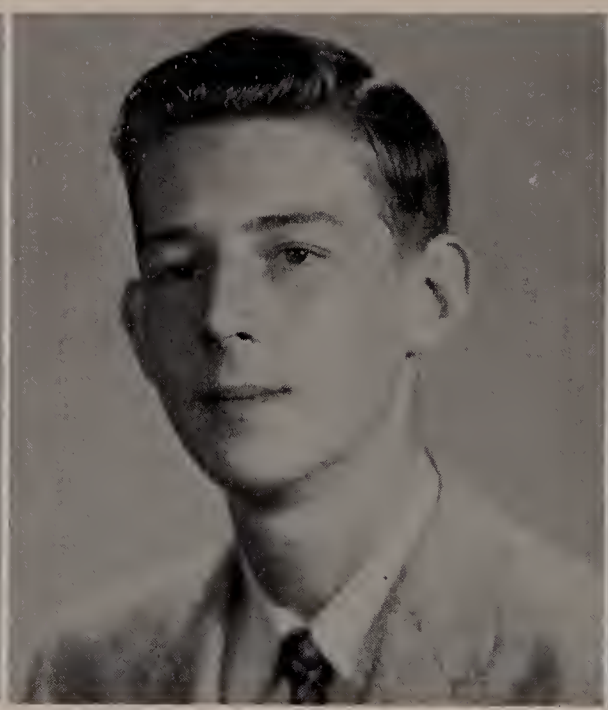

ROBERT LESLEY PRICE
"Bobby"
Trademark—Horses
Be not misled by his quietness.
Memoirs XXII Art Staff 4.

CAROL MARIE RAMOS
"Carol"
Trademark—Eyelashes
A lovelier flower on earth was never sown:
Special Glee Club 1, 2; Drivers' Education 2; Cafeteria Worker 3, 4; Freehand Drawing 1; Busy Fingers 1.

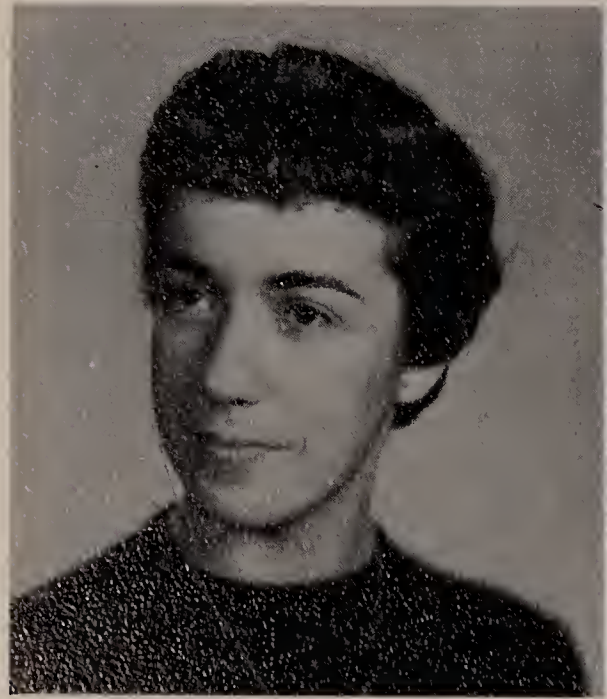

MADELINE MARGARET RAPOSA
"Marge"
Trademark—Soft voice
Good thoughts, one of her many friends.
Class Vice President 2; Mixed Chorus 2, 3, 4; Art Squad 2; Dramatic Club 4; Girl Councillor 4; Freshman Girls' Chorus 1; Modern Dance 2.

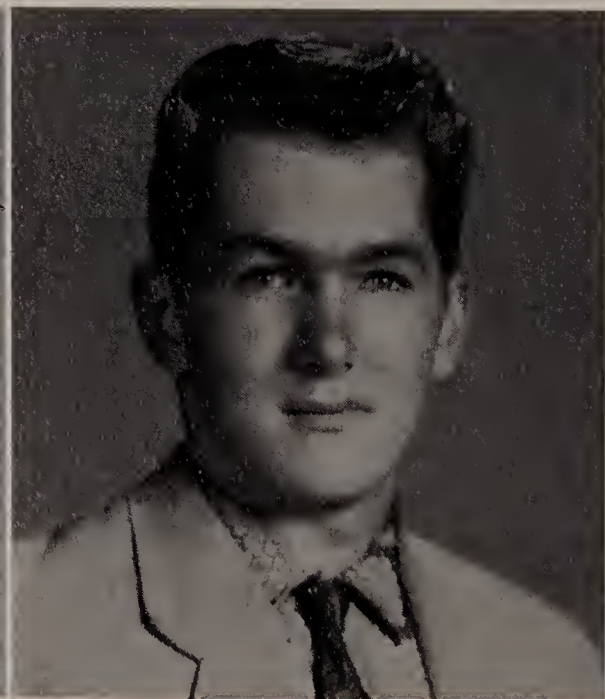

STEPHEN RAY
"Steve"
Trademark—His cars
Of cars no problems exist.

BEVERLY REBELLO
"Bev"
Trademark—Congenial smile
Kind are her answers, courteous is she.
Majorettes 2, 3, 4; Mixed Chorus 2, 3, 4; Band 2, 4; Drivers' Education 2; Breeze 4; Busy Fingers 1; Dramatic Club 4; Art Squad 2, 3.

SUZANNE SOUZA REGO

"Sue"

Trademark—Jokes

The gift of gaiety may itself be the greatest good fortune and the most serious step toward maturity.

Girl Councillor 3; National Honor Society 3, Secretary 4; Special Glee 2, 3, 4; Mixed Chorus 2, 3, 4; Senior-Junior Shorthand Club Vice President 3, President 4; Volleyball 2; Drivers' Education 2; Busy Fingers 1.

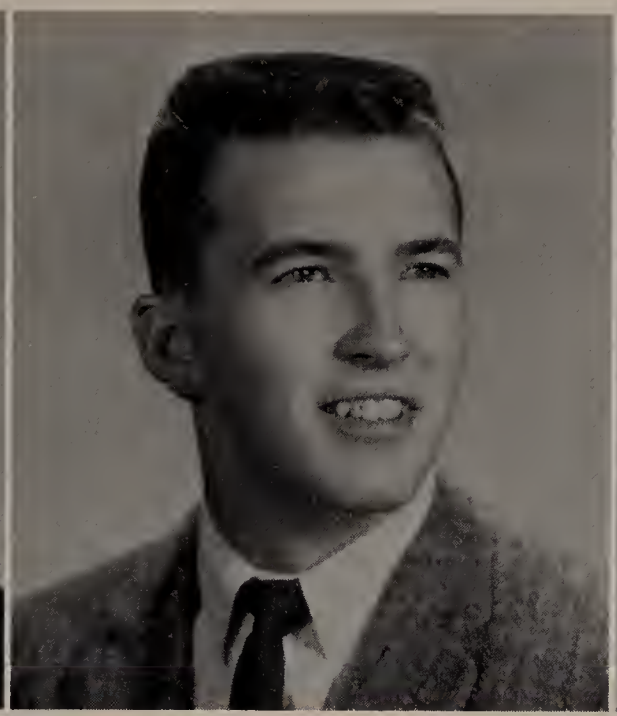

BRIAN VINCENT RILEY

"Rile"

Trademark—Cars, trucks, girls

Good looks are a great recommendation in the business of mankind.

Memoirs XXII Business Staff 4; Band 1, 2, 4; Mixed Chorus 1, 2, 3, 4; Boys' Chorus 3, 4; Freshman Boys' Chorus 1; Basketball 1, 2; Projectionists 1, 2, 3, 4.

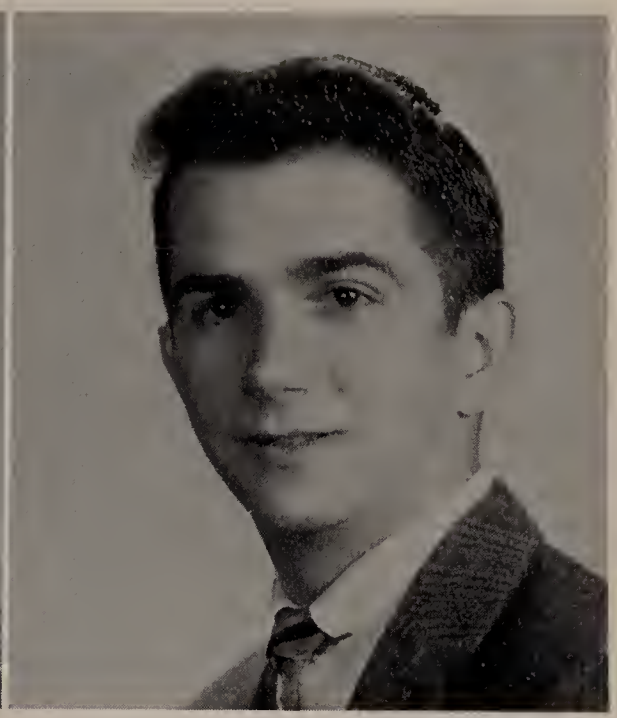

GERALD ANDRE ROCHEFORT

"Jerry"

Trademark—Blue Ford

In my own quiet way.

Camera Club 1, 2; Science Club 1; Gym Specialties 1, 2; Tumbling 1; Intramural Basketball 1; Shop Specialties 1, 2; Mechanical Drawing 1, 2.

JAMES ROCKCLIFFE JR.

"Rocky"

Trademark—Laugh

Laugh and the whole world laughs with you.

Class Treasurer 1; Football 1, 2, 3, Co-Captain 4; Baseball 1, 2, 3; Track 1, 2, 3, Co-Captain 4.

WILLIAM PAUL RODRIQUES

"Billy"

Trademark—Bowling Alleys

Always ready at your call.

Camera Club 1, 2, 3, 4; Gym Specialties 1, 2, 3; Male Chorus 2; Freehand Drawing 1, 3, 4; Intramural Basketball 1, 2, 3, 4.

BRENDA ROGERS

"Bren"

Trademark—Petticoats

Always laughing, always gay, this is Brenda in every way.

Busy Fingers 1; Art 1; Track 1; Modern Dance 1, 2.

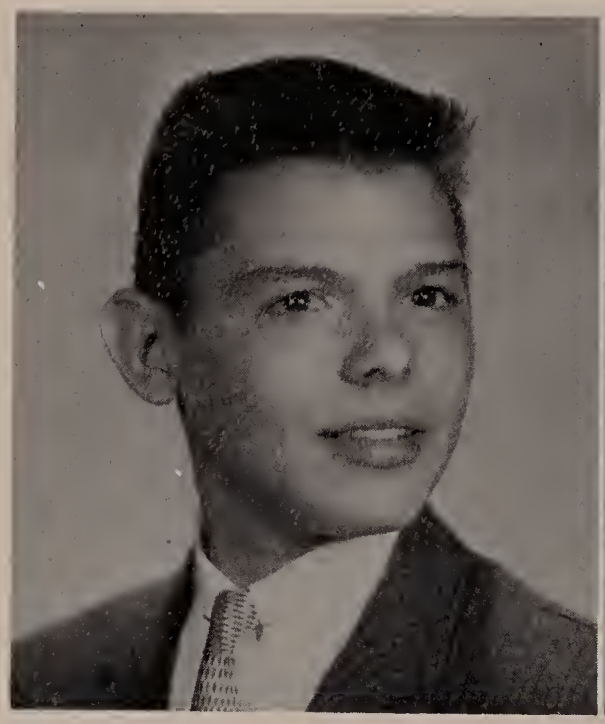

MICHAEL CARMEN RUSSO
"Stein"

Trademark—Line of chatter

Life is too short to worry.

Orchestra 1, 2, 3, 4; Band 1, 2, 3, 4; Mixed Chorus 3, 4; Boys' Chorus 4; Drivers' Education 2; Personal Type 2; Cafeteria Worker 3; Dramatic Club 4; Office Boy 4.

MICHAEL PATRICK SALMON
"Fish"

Trademark—Basketball

I may be tall but I am still reaching for the moon.

Football 1, 2, 3, 4; Track 2, 3, 4; Basketball 1, 2, 3, Captain 4.

ANTONE CHRISTOPHER SARAIVA
"Tony"

Trademark—Thoughtfulness

Kindness is the sunshine in which virtue grows.

Football 2, 3.

PATRICIA ANN SEARS
"Pat"

Trademark—Patience

By patience and time we sever, what strength and rage could never.

Mixed Chorus 3, 4; Drivers' Education 3.

ROBERTA SHUTT
"Berta"

Trademark—Air mail stamps

Art is nothing more than the shadow of humanity.

Busy Fingers 1; Modern Dance 2; Librarian 1; Drivers' Education 2; Le Cercle Francais 3, 4; Special Glee 4; Mixed Chorus 4; Memoirs XXII Art Staff 4.

WILLIAM THEODORE SILVA
"Bill"

Trademark—Drum

We live in deeds, not years; in thoughts, not breaths.

Memoirs XXII Business Manager 4; Student Council 2, 3, 4; Mixed Chorus 4; Drivers' Education 2; Class President 3, 4.

JOYCE AMY SILVIA

"Joyce"

Trademark—Woolworth's

If a good face is a letter of recommendation, a good heart is a letter of credit.

Busy Fingers 1; Drivers' Education 2; Librarian 3, Secretary 4; Mixed Chorus 4; Junior-Senior Shorthand Club 3, 4; Breeze 4.

BEVERLY JOYCE SIMONS

"Bev"

Trademark—Her smile

Ye shall know her by her smile.

Memoirs XXII Literary Staff 4; Student Council 3, 4; Class Vice President 3, 4; Librarian 1; Mixed Chorus 2, 3; Junior Shorthand Club 3; Basketball 1, 2; Cheerleader 4; Pep Squad 2, 3; Cafeteria Helper 3.

ANN MARIE SLATTERY

"Slats"

Trademark—Violin

The world was quiet; until women came by it.

Memoirs XXII Literary Staff 4; Student Council 3; Class Secretary 3, 4; Le Cercle Francais 3, 4; Breeze 3, Business Manager 4; Orchestra 1, 2, Secretary 3, 4; Special Glee Club 3, 4; Dramatic Club 1, 2, 3, 4; Pep Squad 2, 3; Cheerleader 4.

LEONARD ROBERT SOUSA

"Lenny"

Trademark—Shyness

There is much to enjoy down here below.

Boys' Chorus 3; Gym Specilties 1, 2; Mixed Chorus 3; Boys' Chorus 1; Science Club 1; Camera Club 1, 3, 4; Drivers' Education 2, 3; Tumbling 2; Shop 1; Art 1.

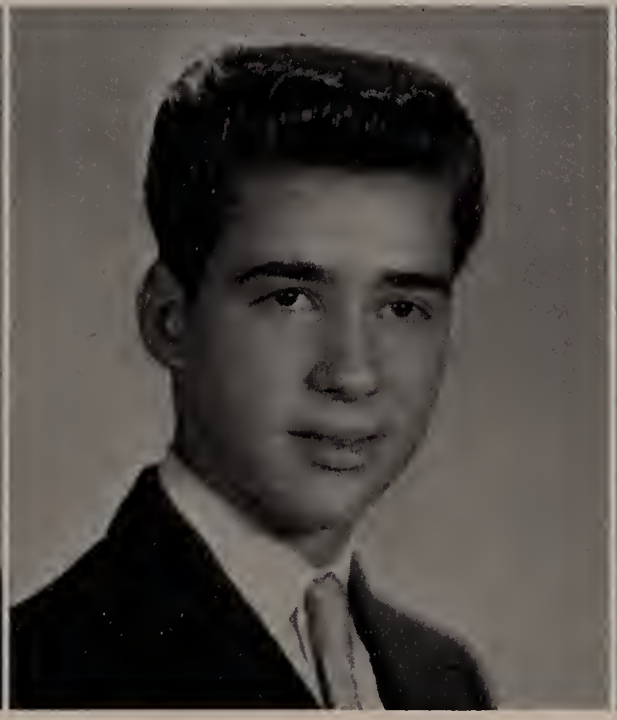

ARTHUR STEVEN TAVARES

"Art"

Trademark—Hunting

A silent, shy, peace loving man.

JOHN WILLIAM TEDESCHI

"Zeschi"

Trademrk—His walk

Six hours are long enough to work, the others are to live.

Memoirs XXII Business Staff 4; Mixed Chorus 3; Boys' Chorus 3, 4; Football 2, 3, 4; Track 2, 3, 4.

CATHERINE TINSLEY
"Cathy"

Trademark—Case

Show thy servant the light of thy countenance.

Busy Fingers 1; Junior-Senior Shorthand Club 3, 4; Drivers' Education 2.

MICHAEL CHARLES TURILLO
"Mike"

Trademark—Hair cut

The prudent man looketh well to his going.

Orchestra 1, 2, 3, 4; Mixed Chorus 4; Boys' Chorus 4; Personal Type 2; Office Worker 4; Dramatic Club 4; Drivers' Education 2.

FRANCES VELOZA
"Fran"

Trademark—Short hair

To be merry best becomes you.

Modern Dance 2; Freehand Drawing 2; Busy Fingers 1; Drivers' Education 2; Office Worker 3, 4.

BEVERLY CONSTANCE VERROS
"Aud"

Trademark—Vim and vigor

Let thy words be few.

Memoirs XXII Literary Staff 4; Student Council 2; Class Secretary 2; National Honor Society 3, 4; Le Cercle Francais 3, 4; Breeze 2, 3, Assistant Editor 4; Drivers' Education 2; Mixed Chorus 2, 3, 4; Art Squad 2, 3; Pep Squad 2, 3; Cheerleader 4.

BARBARA ANN VIEIRA
"Barb"

Trademark—Conversation

A merry heart maketh cheerful countenance.

Special Glee 2; Junior-Senior Shorthand Club 3, 4; Cafeteria Cashier 4.

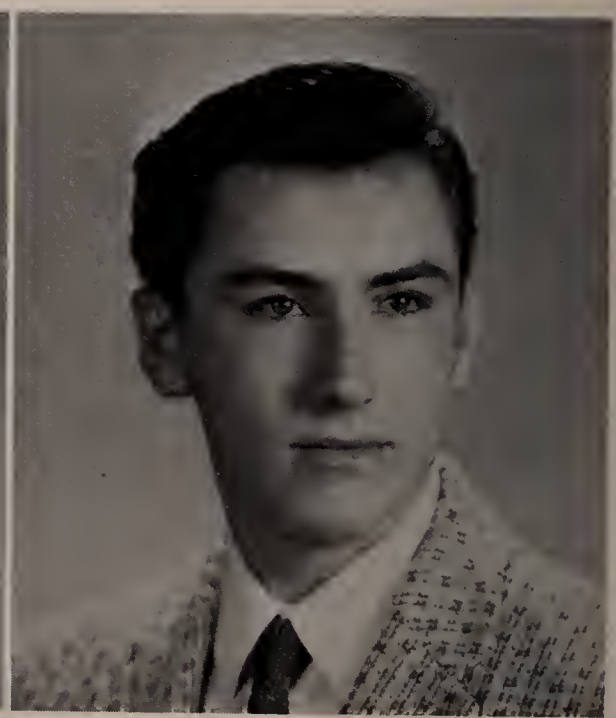

PAUL DAVID VIOLETTE
"Paul"

Trademark—Quiet manner

He laughs best who laughs last.

CAROLINE LOUISE WARING

"Carol"

Trademark—Attendance slips

Light of steps and heart is she.

Librarian 1; Busy Fingers 1; Dramatic Club 3, 4; Office Helper 4; Junior Shorthand Club; Drivers' Education 2; Art Squad 2, 3, 4; Special Glee 2, 3, 4; Mixed Chorus 1, 2, 3, 4.

LAWRENCE FRANCIS WELCH

"Larry"

Trademark—Green Chev

His acts and words simply do good.

Projectionist 1, 2, 3, 4.

FORREST GARY WILLIAMS

"Will"

Trademark—Blonde hair

Go, ye hero! Go to glory!

Memoirs XXII Business Staff 4; Mixed Chorus 1, 2; Boys' Chorus 3, 4; Gym Specialties 1, 2, 3; Tumbling 2, 3; Football 1, 2, 3, Co-Captain 4; Basketball 2, 3, 4; Track 2, 3, 4; Drivers' Education 2.

ALMA MATER

Hail Alma Mater! Hail to the school of our heart.
Through years of devotion we never will part.
We'll carry on for dear old Somerset;
Thy spirit will bring us the light.
With loyal hearts so true, we pay our debt to you.
All hail to the Blue and the White!

Hail Alma Mater! Hail to the Blue and the White!
Thy glorious tradition forever be bright.
We'll carry on the torch of victory
In praise of your name and the right.
Forever and a day, to you we'll honor pay.
All hail to the Blue and the White!

Senior Class Officers

FIRST ROW: K. Gateriewictz, Secretary; B. Simons, Vice President; M. Raposa, Girl Councillor. SECOND ROW: J. Biello, Treasurer; W. Silva, President; P. Johnson, Boy Councillor.

Senior Honor Students

FIRST ROW: S. Rego, B. Golden, B. DeMarco, S. Brown, B. Verros, C. Moniz. SECOND ROW: K. Gateriewictz, J. Madore, P. Nevins, M. Hutchinson, R. Shutt, J. Ferris. THIRD ROW: B. Simons, J. Chadburn, E. McLane, P. O'Brien, C. Cote, G. Harrison, A. Slattery. FOURTH ROW: R. Oliveira, W. Hathaway, J. Biello.

Senior Girl Athletes

FIRST ROW: K. Gateriewictz, P. Nevins, J. Madore, B. DeMarco. SECOND ROW: B. Simons, G. Harrison, A. Slattery, J. Chadburn.

Senior Boy Athletes

FIRST ROW: P. Johnson, F. Williams, M. Salmon, W. Hathaway, C. Boucher. SECOND ROW: B. Bridgeman, J. Carreiro, B. Oliveira, J. Tedeschi, C. Brearley, J. Rockcliffe. NOT PRESENT: D. Maggiacomo, R. Ashton.

Class Will

We, the class of 1959, being of a sound mind, do hereby bequeath our worldly possessions as follows:

To the faculty: Our most sincere thanks and appreciation for bearing with us through these trying years.

To the Juniors: Our orals. Gladly!

To the Sophomores: The right to be called upperclassmen.

To the Freshmen: The privilege of attending the football rallies.

Jeanne Madore leaves her headaches to the future yearbook editor.

Carol Cook leaves her contagious giggle to Miss Mason.

Leslie Chace leaves two broken windows in the gym.

Patricia Breton sadly leaves her good friend, Mary Lou Doyle.

Nat Cheetham leaves his baseball score card to next year's scorer.

Carol Heap leaves her long hair to the local wig factory.

Richard Fortier leaves the weights in the gym well worn.

Judy Lawrence leaves her wardrobe to "Seventeen" magazine.

Wayne Gibbs leaves quietly as usual.

Pamela Nevins leaves her Road-e-o pin to future "bug" drivers.

Richard Medeiros leaves a volleyball on top of a heating duct above the gym.

Madeline Raposa leaves her biology clippings to Mr. Simpson.

Joseph Pacheco leaves with the satisfaction of not giving Mr. Mahoney any more gray hairs.

Suzanne Rego leaves her jokes to Natalie Medeiros.

Peter Pannoni leaves his blonde hair to all the girls.

Catherine Tinsley leaves her stationery to the next "pen pushers' club."

Joseph Patricio leaves his patience to anyone who needs it.

Elaine Botelho leaves her affability to Patricia Cabral.

Stephen Ray will leave if he can get his car started.

Lawrence Welch leaves his parking space to some lucky junior driver.

Rose Crivaro leaves all cramming to future seniors.

Leonard Sousa leaves for a future of dairy farming.

Josephine Ferreira leaves her art ability to next year's yearbook artist.

Arthur Tavares leaves his smoking stand outside Guimond's.

Gerald Rochefort and Paul Violette take their Hi-Way Barons' jackets with them.

Carl Boucher leaves his experience with audio-visual equipment to Richard Pascal.

Colin Brearley leaves his quiet ways to Manny Silvia.

John Carreiro leaves his athletic ability to future greats.

Judy Bergeron leaves the witches in *Macbeth* to Mr. O'Brien.

Paul Levasseur leaves his Chevy to John Portlock.

Robert Plunkett leaves his dancing ability to the instructors at Arthur Murray's.

Catherine Leary leaves her typing ability to Barbara Montgomery.

Carol Machado leaves the cafeteria work to the more ambitious.

Brian Riley leaves his 1934 pickup truck to Everett Almeida.

Michael Russo and Beverly Simons leave their smiles to Colgate.

Albert Oldham leaves his hat to Peter Mitchell.

Robert Oliveira leaves his manners to Elmer Gagne.

Antone Saraiva leaves his loud voice to soft spoken people.

William Rodriques leaves his stock in the Somerset Bowling Alleys to future stars.

We, the class of 1959, have ascribed our names hereunto and affixed our seal in this, the sixth month in the year of our Lord, one thousand nine hundred and fifty-nine.

CUTEST

Betty Medeiros

Jack Carreiro

BEST ALL AROUND

Bev De Marco

Sid Hathaway

MOST POPULAR

Kathy Gateriewictz

Bill Silva

Who's

MOST BRILLIANT

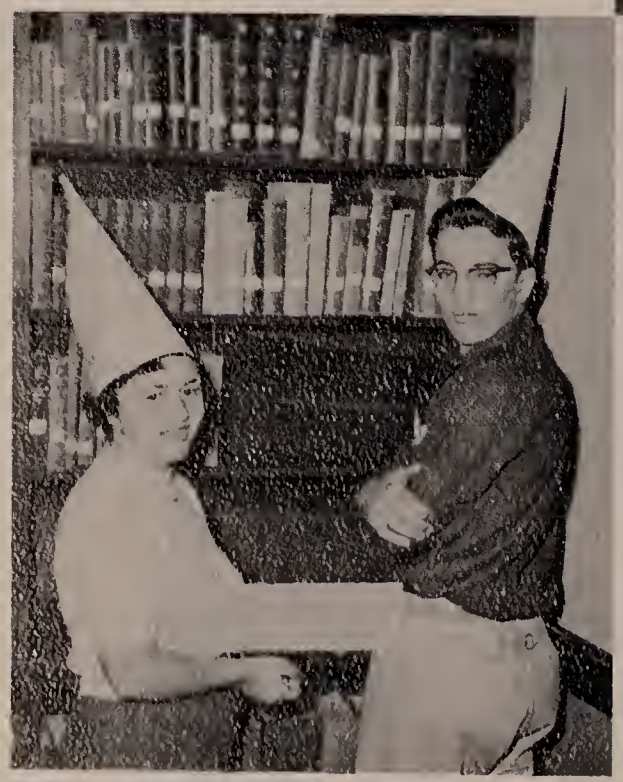

Susan Brown

John Biello

QUIETEST

Wayne Gibbs

Rose Marie Crivaro

MOST AMBITIOUS

Jeanne Madore

John Biello

LIFE OF THE PARTY

Mike Lennon

Dayle Mendillo

MOST ATHLETIC

Bev DeMarco

Jim Rockcliffe

Who

DID MOST FOR S.H.S.

Bill Silva

Kathy Gateriewictz

CLASS FLIRTS

Mary Medeiros

Brian Riley

CLASS WITS

Mike Lennon

Judy Bergeron

MOST TALKATIVE

Janice Chadburn

Mike Lennon

MOST LIKELY TO SUCCEED

John Biello

Jeanne Madore

CHANGED MOST

Anne Slattery

Bill Pickering

BEST LOOKING

Pamela Nevins

Forrest Williams

NEATEST

Bob Oliveira

Gail Harrison

FRIENDLIEST SMILE

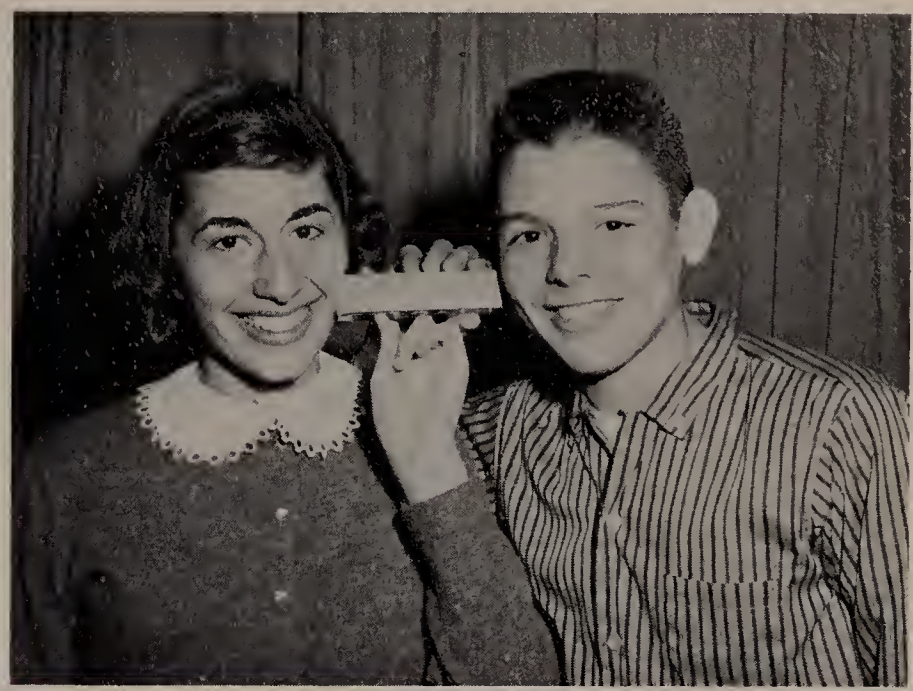

Bev Simons

Mike Russo

MOST VERSATILE

Jeanne Madore

Sid Hathaway

BIGGEST APPETITES

Helen Fletcher

Roy Ashton

BEST DRESSED

Judy Lawrence

Forrest Williams

BEST DANCERS

Judy Lawrence

Bob Plunkett

ALIBI ARTISTS

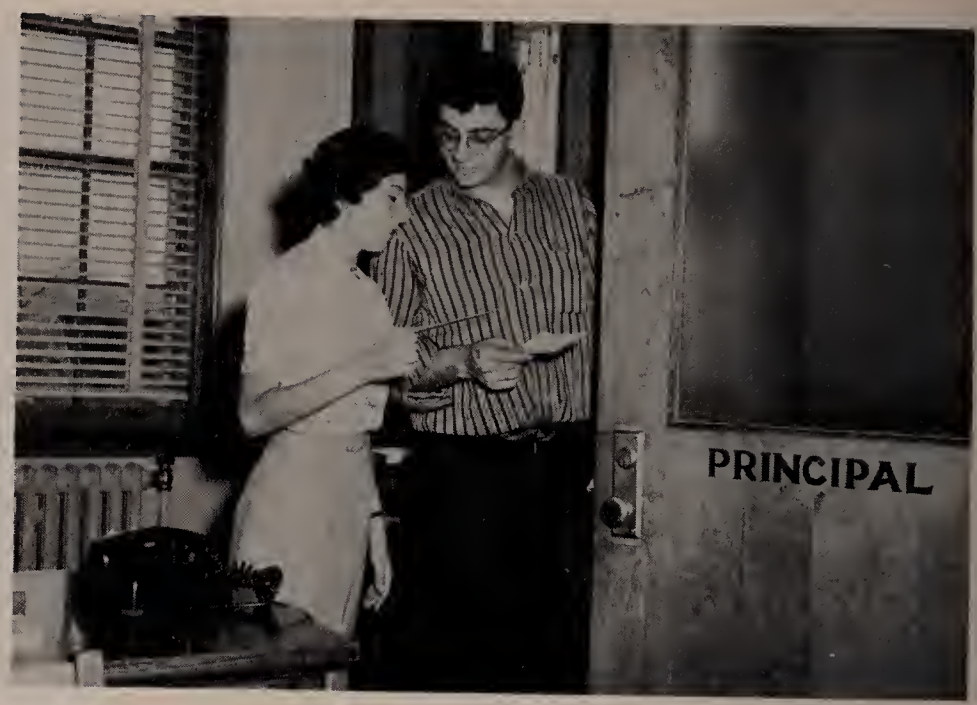

Judy Bergeron

Tony Saraiva

MOST POISED

Bob Donovan

Josephine Ferreira

MOST ENERGETIC

Jim Rockcliffe

Bev De Marco

BEST PERSONALITY

Sid Hathaway

Kathy Gateriewictz

EASIEST TO GET ALONG WITH

Bob Oliveira

Bev Simons

SHORTEST BOY, TALLEST GIRL

Pat O'Brien

Eddie Murphy

MOST POLITE

Robert Borges

Anne Slattery

TALLEST BOY, SHORTEST GIRL

Mike Salmon

Dayle Mendillo

MOST CO-OPERATIVE

Bob Donovan

Claire Moniz

Class

Recently we accompanied Prime Minister Bridgeman on a tour of one of his country's foremost principalities, Futurama Ville.

At the airport we were welcomed by Mayor Donovan and members of the Town Council—William Pickering, Robert Borges, and John Tedeschi.

We were whisked to the Wayside Inn where we signed the register with the helpful assistance of Alan Boucher. Manager Dennis Maggiacomo personally escorted us to our suite. Carol Powers, supervisor of domestics, was busily directing her aides who were preparing for our stay.

After this initial glimpse of the community, we decided to have lunch. Strolling out of our quarters, we were attracted by a sign which read Mama DeMarco's Pizzeria. As we entered we were greeted by a prominent local fisherman, Jim Bounakes, who was about to set sail again.

Hostess Janice Chadburn called one of the waitresses to take our order. She advised Chef Roberta Shutt of our presence and we were treated to one of Roberta's exotic pies.

Travelling along Rocket Road, we noticed Peter Johnson and Forrest Williams, salesmen for the Spiffi-Niffi Brush Company, canvassing the neighborhood.

Prime Minister Bridgeman's first official task was to evaluate the newly renovated hospital where Doctor Gail Harrison served as Chief Surgeon. She was in the process of demonstrating the latest operating techniques to nurses Elizabeth Medeiros, Claudette Cote, and Elizabeth McLane. Proceeding along the corridors of the hospital, we encountered Anne Slattery and Susan Brown, pathologists, as they were going off duty after successfully completing their latest experiment.

On completing the tour of the hospital, we visited an elementary school. We were received by Principal Beverly Verros. In her office we met the teachers of the school among whom were Jeanne Madore, Katherine Gateriewictz, and Carol Ramos. Chief Custodian of the school, Henry Furtado, acted as our guide on our inspection trip.

Prophecy

Aware of the fact that Futurama Ville High was engaged in a very decisive contest that afternoon, we decided to crowd this event into our busy schedule. At the gate of the stadium we purchased tickets from Ronald Martin. We observed Coach Rockcliffe giving his team a few last minute instructions. At the same time the team captains were meeting on the field with referees Michael Salmon and Roy Ashton. At the end of the first half, Futurama Ville was leading by a wide margin and onto the field proudly marched the school band under the direction of music supervisor, William Silva.

In one section of the stands were seated the former Misses Jeanne Audet, Loretta Furtado, and Beverly Rebello, whose children attended Futurama High. Sportscaster Richard Gossic was covering the game for the Futurama Star edited by Warren Hathaway.

On our return trip to the hotel, traffic was heavy. At a red light we spotted Bab's Beauty Shoppe which was owned and operated by Barbara Phelan. Dayle Mendillo and Barbara Costa were leaving the shop.

Returning to the inn, we prepared for the banquet which was to be held at the Country Club in Prime Minister Bridgeman's honor. We were escorted to the club by the golf pro, Peter Kaszyk. He introduced us to some of the prominent businessmen of the community, one of whom was Michael Turillo, The catering firm of Helen Fletcher, Muriel Hutchinson, and Barbara Viera served the dinner.

Michael Lennon, master of ceremonies, introduced Dr. John Biello, President of the University of Futurama, whose inspirational speech was well received. Entertainment was provided by recording artist Patricia O'Brien.

At the Wayside Inn Mary Medeiros and Brenda Rogers were discussing their bill with Alan Boucher prior to boarding an evening flight for home.

Having had a good night's sleep, we bade fond farewell to the spot which will always be dear to our hearts for the memories it holds.

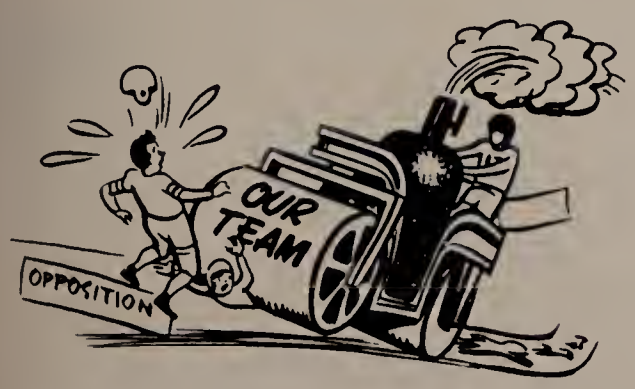

ISLAND IN

Before

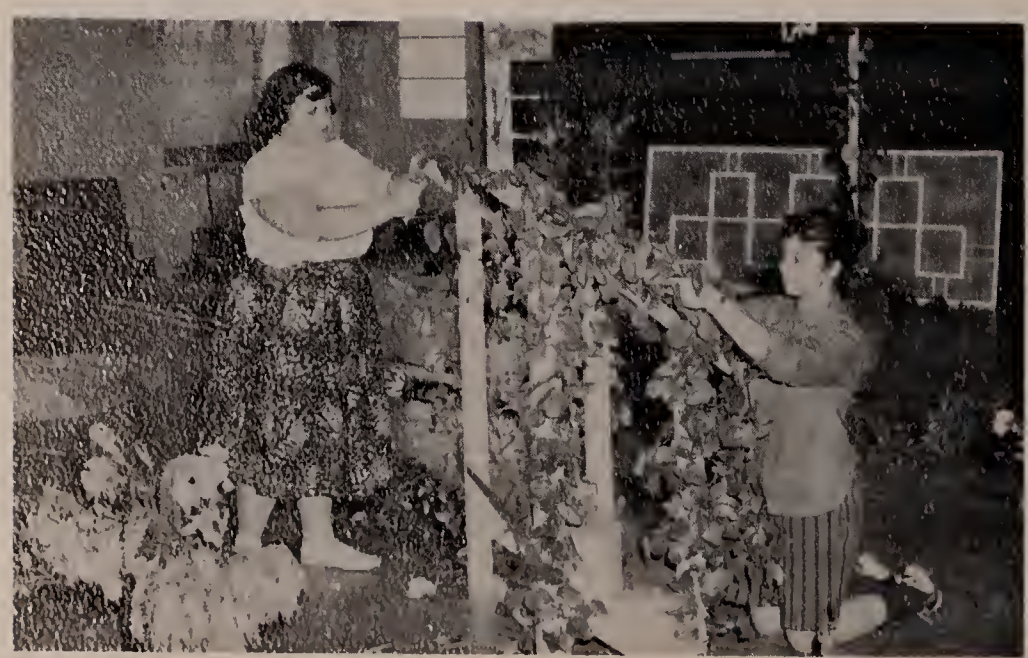

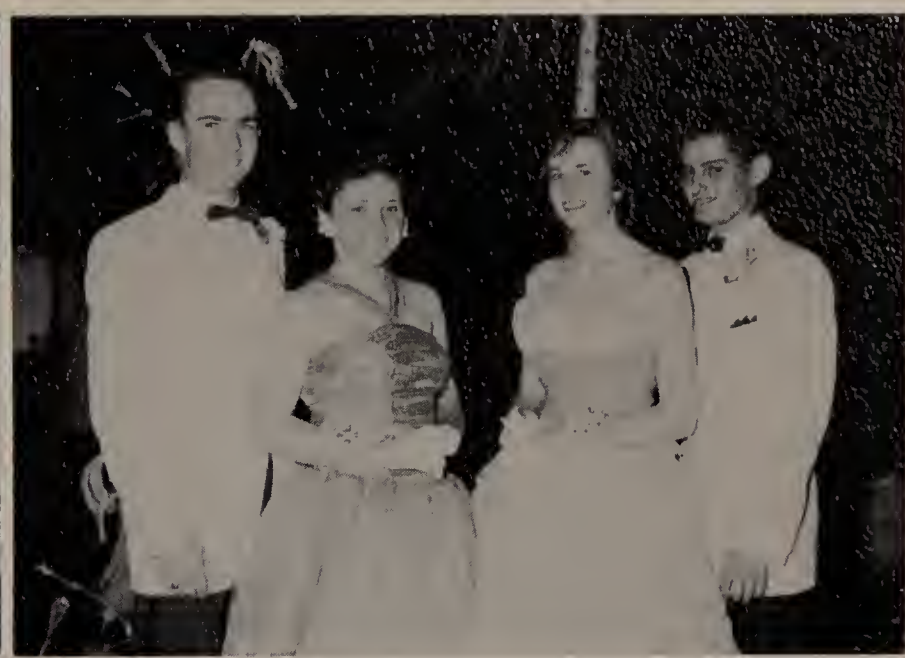

THE SUN

At

Senior Life

"Where's the other Einstein?"

"From the files of Kitty Foyle."

"Add another nickel."

"77 Sunset Strip."

"Let me go first."

"Want some?"

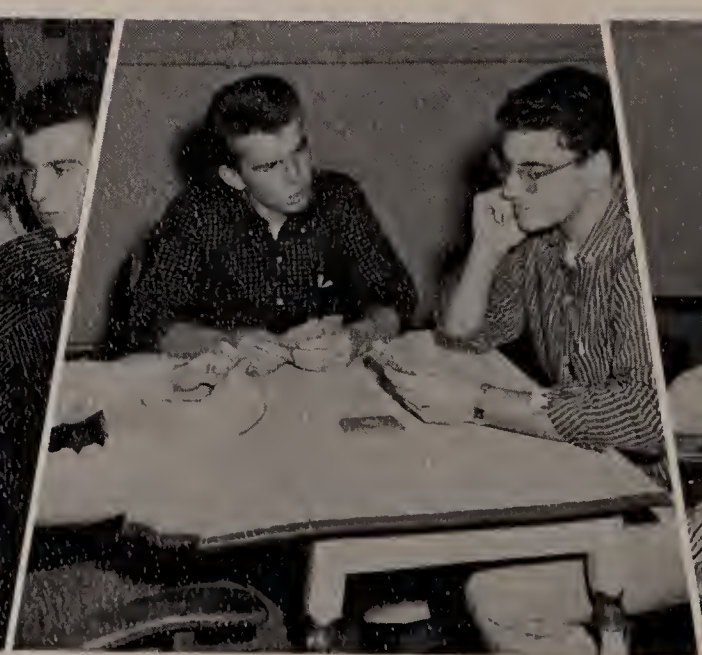

"Tony Maverick."

"I know the answer."

"The Lineup."

"Yea, team . . . fight."

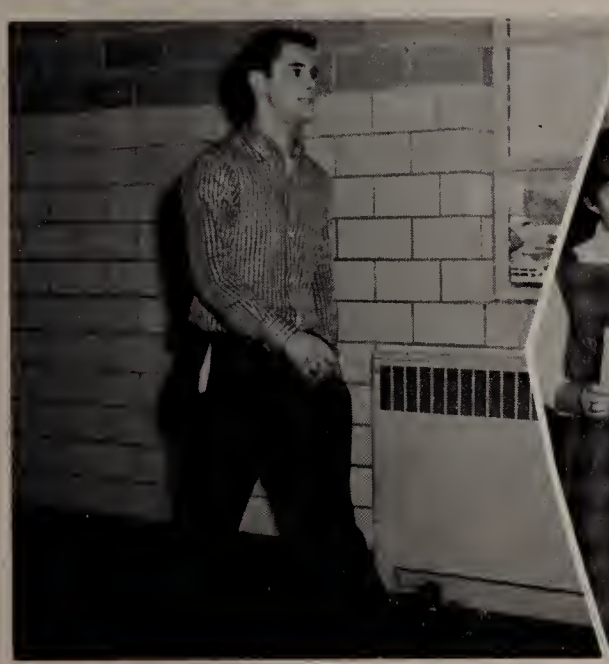

"Who's late for class."

"Are things that bad, Al?"

"Easy does it."

"What are you doing there, Bev?"

"Where did everyone go?"

"Pete forgot his glasses."

"Lots of work, but lots of fun."

a";-:"?l x

"Everybody happy."

"My, how things have changed."

"It's here somewhere."

"SHS spirit never dies."

"Boy, that's neat."

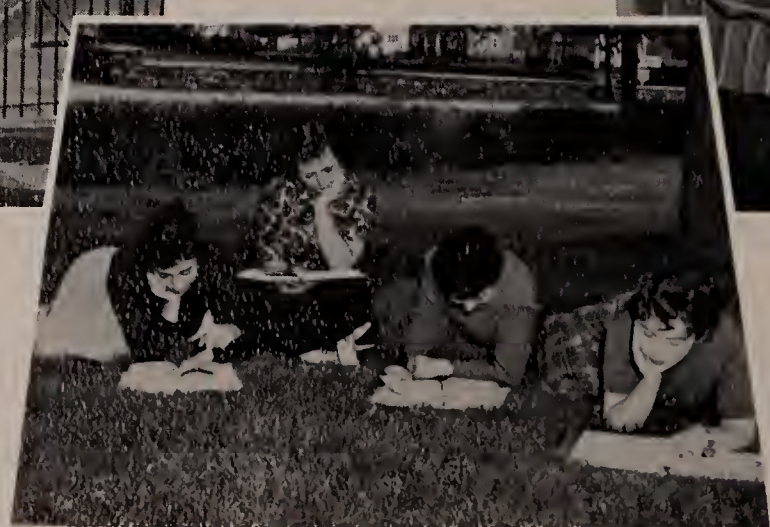

"Studying for orals."

"What's so funny, Paul?"

"mmm . . . good!"

"I wouldn't eat those if I were you."

"Study, study, study."

"The Boucher Brothers."

"See, here's how you do it."

"Let's keep the library in tip-top shape."

"What are you doing here, Jeanne?"

"Who's absent today?"

"Say cheeze."

"Time for class, girls."

"Very pretty."

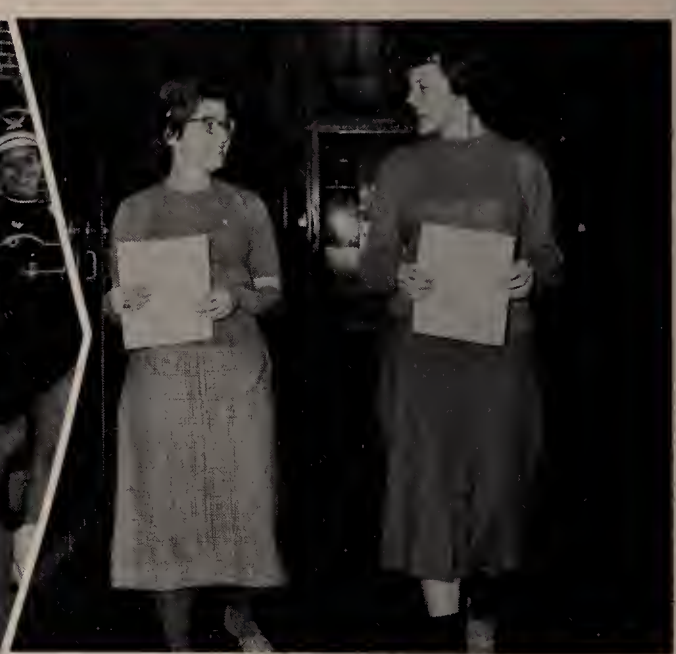

"Right in step."

"You girls must be hungry."

"Yes, Dennis, we understand."

"The lighter side of school."

UNDERCLASSMEN

Junior Class

Under the direction of Mrs. Martins, the class of '60 began their Junior year with the highly successful "Harvest Hop." They patiently awaited November 25, for that was the day they received their Balfour rings.

Being well represented by cheerleaders and pep squaders, they spurred the teams on to victory. The class of '60 has added much to S.H.S.

Junior Class Officers

FIRST ROW, left to right: A. Morris, *Treasurer;* R. Bernado, *President;* C. Driscoll, *Secretary.*

REAR, left to right: M. Mendoza, *Vice President;* D. Cabral, *Boy Councillor;* P. Cabral, *Girl Councillor.*

Junior Honor Students

FRONT ROW, left to right: P. Cabral, A. Mullen, M. Shadon, L. Hall, L. Goff, S. Brown, M. Nestor. SECOND ROW: M. Borges, C. Driscoll, M. Berry, P. Fournier, P. Tetrault, K. Warraw, M. Miranda, J. Rodriques, R. Pickering. THIRD ROW: R. Bernado, W. Frado, P. Michaels, P. DeMarco, G. Brown, E. Ferreira, R. Durfee, J. Leite, D. Cabral. FOURTH ROW: R. House, R. Mardula, P. Tolin, M. Morganstern, B. Lees, A. Camara, E. Ciafardini, W. Taber.

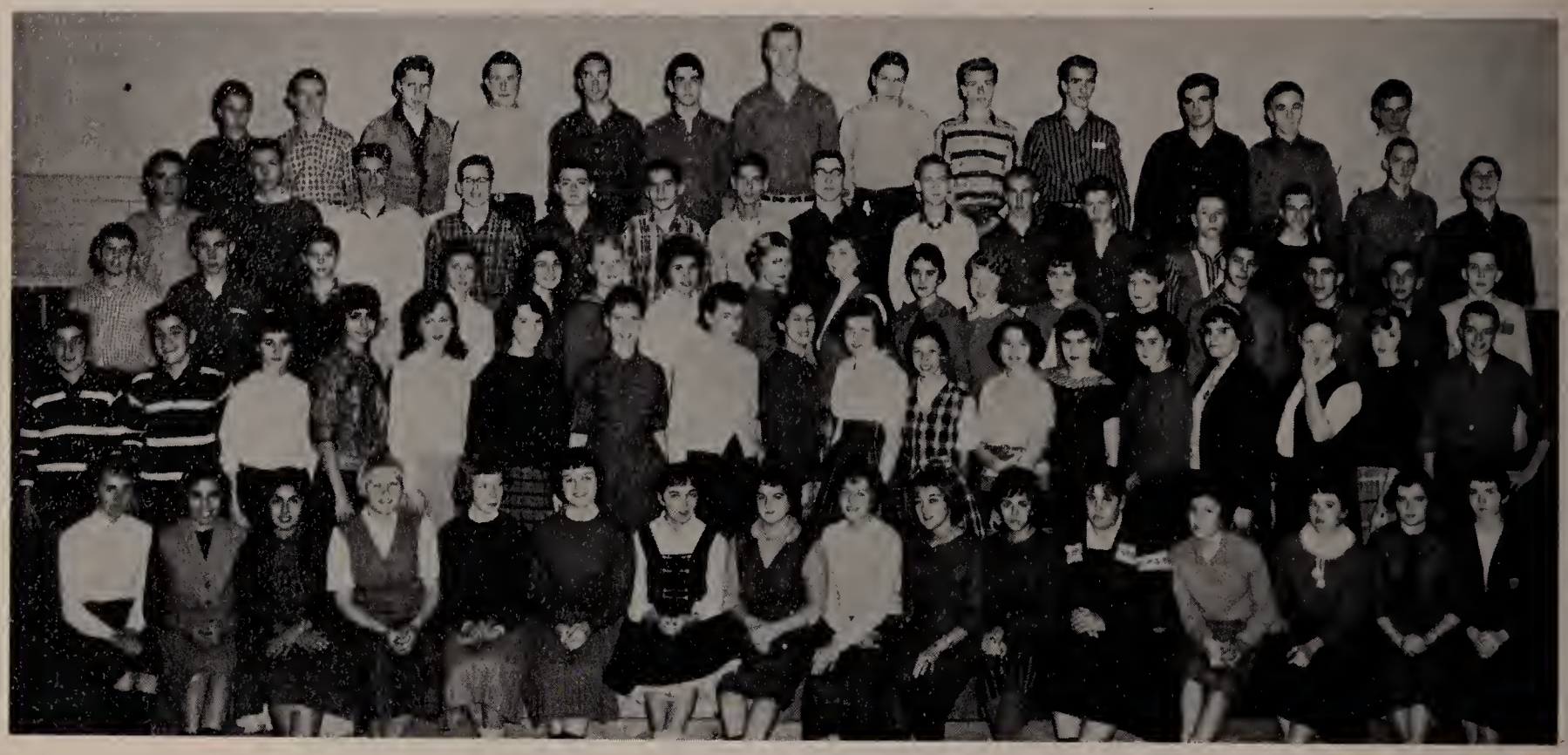

Sophomore Class

With the election of class officers, the Sophomore class made an auspicious start. Their initial venture as a high school class was a highly successful dance, "Christmas Capers." Scholastically, socially, and athletically, this class shows promise of being one which will contribute much to the school in future years. The class advisor is Mr. Sullivan.

Sophomore Class Officers

FIRST ROW: L. Sousa, Girl Councillor; C. Whitcomb, President; J. Normandin, Secretary.

SECOND ROW: P. McGowan, Boy Councillor; P. Joly, Vice President; R. Lafleur, Treasurer.

Sophomore Honor Students

FIRST ROW: C. Parent, E. Menezes, C. Rogers, L. Spanick, J. Cambra, J. Caouette, B. Stachow, L. Souza, V. Crivaro. SECOND ROW: D. Harris, P. Reiser, C. Bennett, D. Bloom, T. Bloom, P. Vaillancourt, B. Maia, E. Wamboldt. THIRD ROW: D. Bond, R. Durfee, R. Lawton, J. Rebello, G. Morris, K. Arruda, P. McGowan, D. Maloof, S. Winslow, W. Knecht, C. Cory.

Junior High Faculty

FIRST ROW: D. Furman, E. Ryan, A. Fazio, T. Daley, Vice Principal; A. Bergeron, E. Bottomley, R. McConville. SECOND ROW: D. Cuccinotta, P. Corcoran, H. Donahue, W. Barrar, E. Cadorette, D. Griffin, R. Kaegael.

Junior High Student Council

FIRST ROW: R. Stone, President; G. Fish, Secretary; A. DiGiammo, Vice President; R. Bass, Treasurer; Mr. Barrar, Advisor.

ACTIVITIES

AND

CLUBS

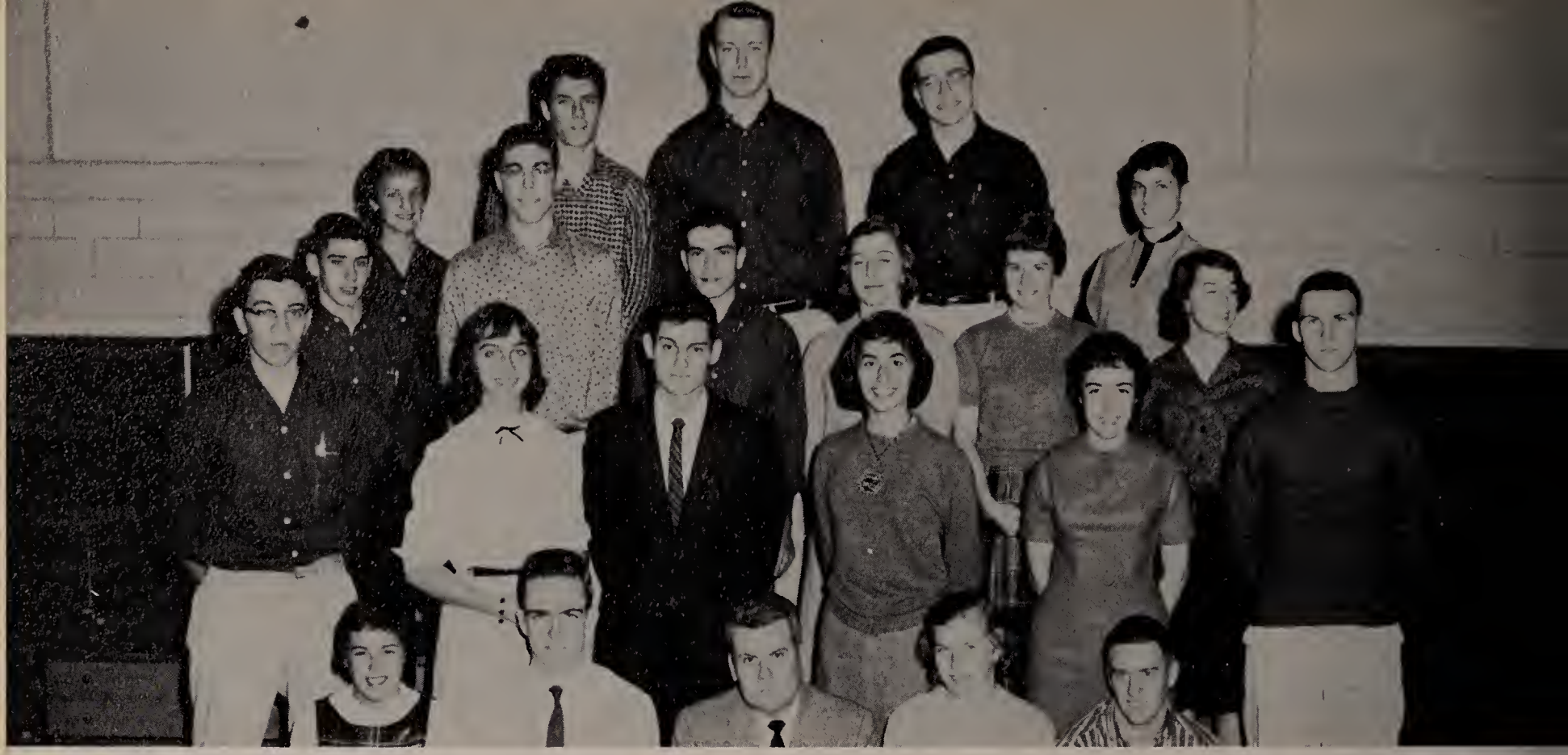

Student Council

Our Student Council from year to year has performed many services that have helped to make Somerset the outstanding school it is. It is designed to give its members more responsibility and to assist them in solving their own problems as well as those of the entire student body. This organization, directed by Mr. Morris, is the binding force between students and faculty.

FIRST ROW: M. Miranda, Secretary; W. Hathaway, President; Mr. Morris, L. Goff, Vice President; R. Bridgeman, Treasurer. SECOND ROW: J. Biello, K. Gateriewicz, W. Silva, B. Simons, M. Raposa, P. Johnson. THIRD ROW: D. Cabral, A. Morris, R. Bernado, M. Mendoza, C. Driscoll, P. Cabral. FOURTH ROW: L. Sousa, R. Lafleur, C. Whitcomb, P. McGowan, J. Normandin.

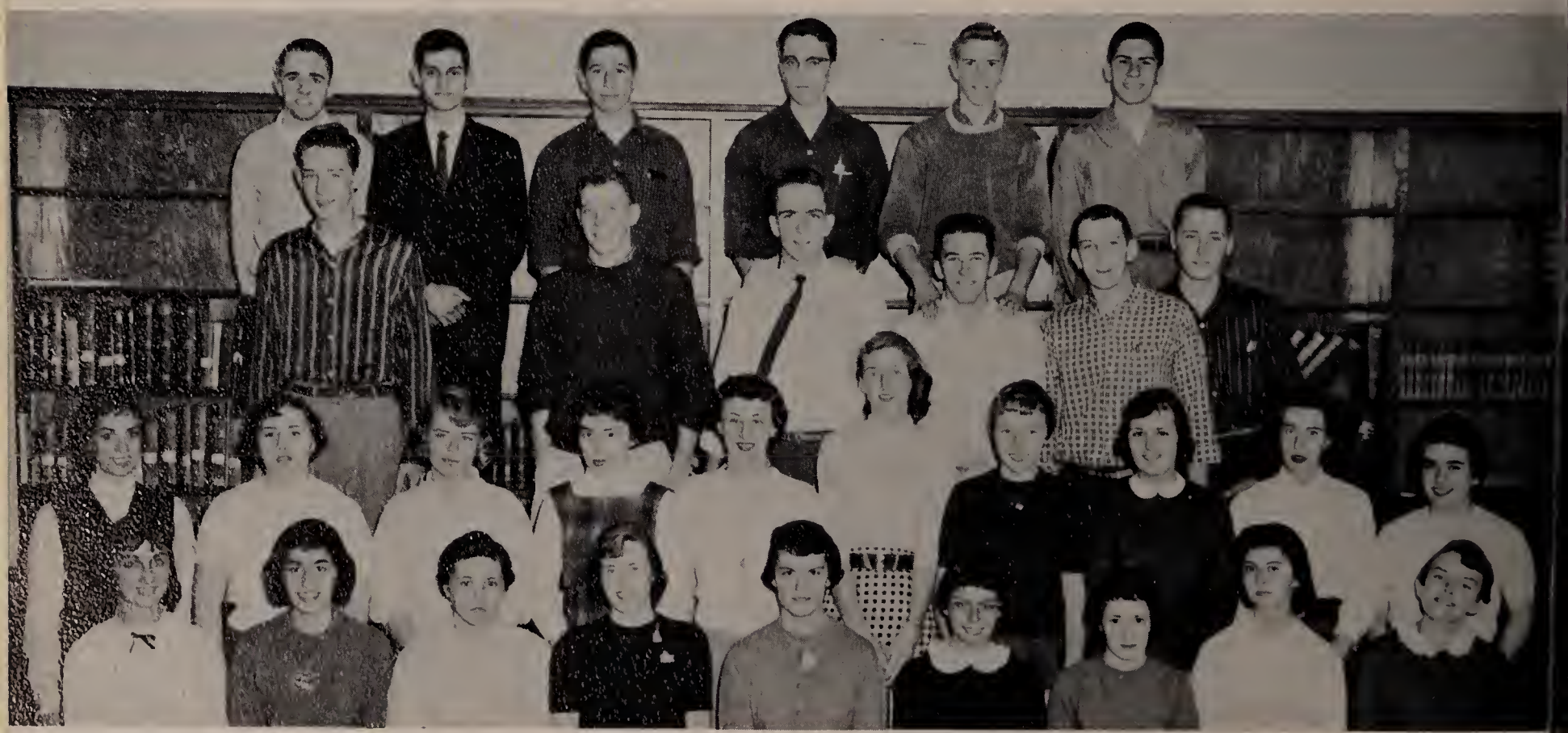

Yearbook

Under the leadership of Editor Jeanne Madore, the yearbook staff has worked earnestly and faithfully to present to you a record of your work, your fun, your aims, your projects and your achievements.

FIRST ROW: K. Gateriewictz, Assistant Editor; B. Simons, B. DeMarco, Sports Editor; A. Slattery, J. Madore, Editor; L. Furtado, C. Moniz, H. Fletcher, M. Hutchinson. SECOND ROW: J. Ferreira, Art Editor; S. Brown, P. Nevins, C. Cote, R. Shutt, P. O'Brien, J. Chadburn, G. Harrison, C. Heap, B. Verros. THIRD ROW: R. Price, F. Williams, W. Hathaway, B. Riley, A. Oldham, J. Tedeschi. FOURTH ROW: R. Donovan, Assistant Business Manager; W. Silva, Business Manager; R. Oliveira, J. Biello, W. Pickering, A. Boucher.

National Honor Society

The Somerset National Honor Society aims to increase interest in studies and promote citizenship. Its members are recognized for qualities of scholarship, character, leadership, and for their contributions to the school. Membership is open to a limited number of juniors and seniors who meet the society's standards.

FIRST ROW: P. Nevins, S. Rego, Secretary; Mr. Kaylor, S. Brown, B. Verros, C. Cote. SECOND ROW: J. Ferris, Vice President; B. McLane, Treasurer; A. Slattery, J. Biello, J. Chadburn, J. Madore, President; G. Harrison.

Breeze

Under the direction of Mr. Driscoll, the members of the school newspaper strive to publish a variety of interesting news stories and articles.

FIRST ROW: B. DeMarco, A. Slattery, G. Harrison, Editor; B. Verros, Assistant Editor; M. Borges, R. Bernado. SECOND ROW: M. Hitchen, M. Shahdan, J. Soares, C. Driscoll, P. Ashton, A. Mullen, L. Hall, S. Darling. THIRD ROW: B. Rebello, M. Mendoza, M. Miranda, N. Wilding, M. Berry, D. Connell, J. Silvia. FOURTH ROW: R. Borges, M. Morgenstern, W. Hathaway, R. Tolin, J. Morris, P. Gossic.

Le Cercle Francais

Under the direction of Miss Walsh, this organization aims to arouse in the students an interest in the cultural background, history, and language of France. In January, eligible French I members were initiated at "un petit dejeuner" in a unique fashion.

Left to right: B. Verros, P. Nevins, K. Gateriewictz, Miss Walsh, S. Brown, Treasurer; B. DeMarco, Secretary; J. Chadburn, C. Cote, President; J. Madore, Vice President; S. Hathaway, R. Shutt, A. Slattery, G. Harrison.

Dramatic Club

The Dramatic Club, directed by Miss Scanlon, attempts to develop and improve essentials of good acting. This group of stage aspirants presented an excellent series of stage tableaux depicting the main events connected with the birth of Christ at the Christmas Vesper Program.

Left to right: J. Lawrence, N. Medeiros, J. Cambra, Vice President; B. Donovan, President; Miss Scanlon, P. Abrams, Secretary; M. Russo, Treasurer; M. Levasseur, P. Aldrich, J. Santos. SECOND ROW: B. Phelan B. Costa, P. Nevins, B. Duleba, J. Digangi, P. Zapasnik, M. Borges, S. Sullivan, P. Reiser, B. DeMarco, V. Raposa, M. Mendoza, B. Verros. THIRD ROW: E. McLane, M. Raposa, B. Rebello, J. Bradstreet, C. Waring, M. Vallaincourt, K. Anderson, J. Normandine, L. Durand, M. Clifton, A. Hoole, B. Ashworth, W. Buckley, R. Sousa, K. Gateriewictz. FOURTH ROW: L. Viveros, M. Pickering, J. Raposa, J. Rutkowski, W. Moquin, P. Kaszyk, M. Driscoll, W. Knecht, P. Shadon, L. Harris, J. Chadburn, C. Mendes, G. Harrison, A. Slattery.

Library Associates

The Library Associates, supervised by Miss Walsh, keep the library operating efficiently throughout the school year. Their tasks include ordering, cataloguing, and assessing new books. An expanded library has become a reality due to the tireless efforts of this corps of girls.

FIRST ROW: M. Miranda, H. Fletcher, Co-Chairman; Miss Walsh, C. Cook, Co-Chairman; J. Santos, Cataloguer. STANDING: J. Madore, R. Souza, J. Caouette, M. Shahdan, T. Soares, J. Gibney, J. Silvia, Secretary; J. Vargas, M. Mendoza, Treasurer; J. Bergeron, J. Soares, C. Mendes, B. Duquette, G. Charette, L. Dispirito.

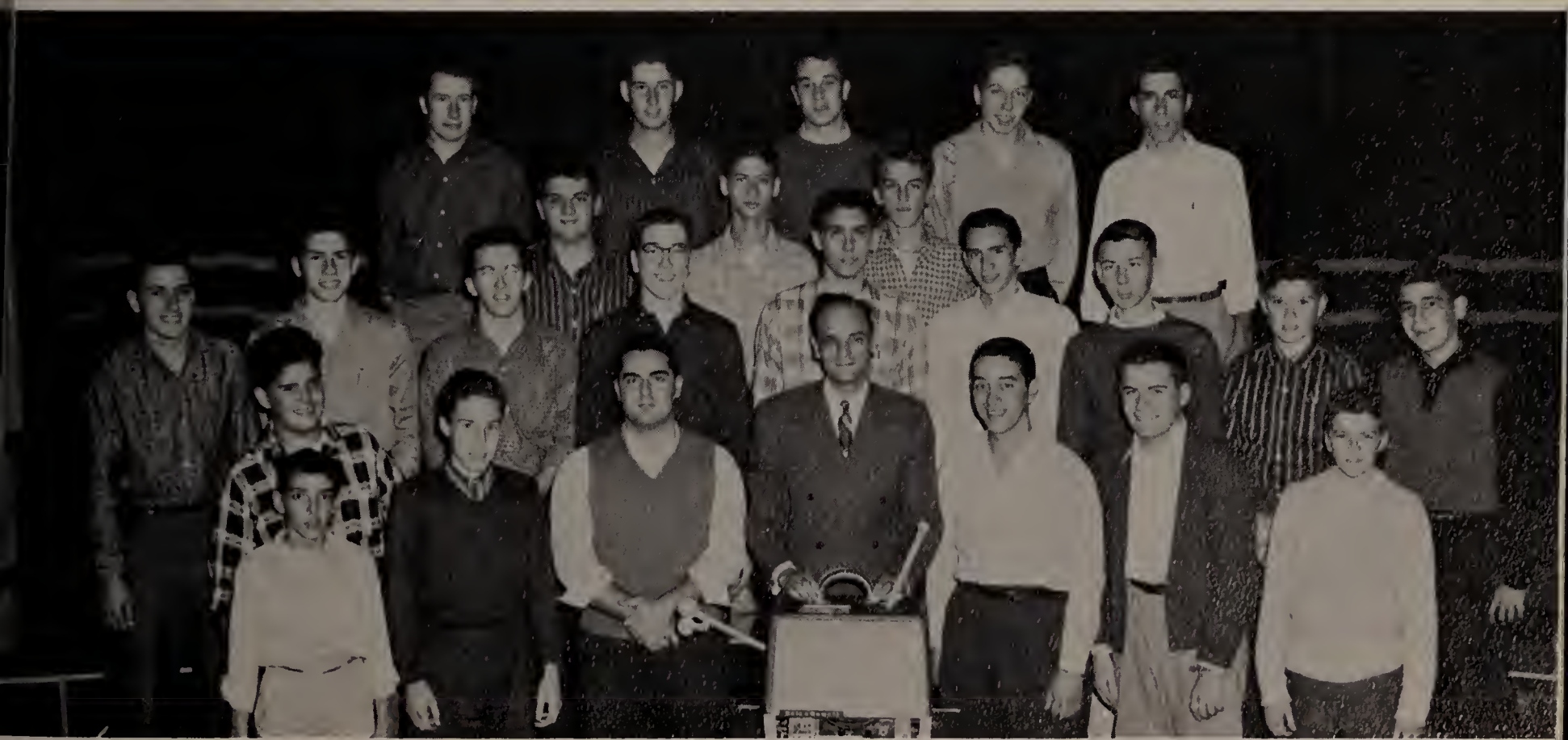

Projectionists

This service organization, directed by Mr. Knecht, handles the technical problems connected with movie projection, slide projection, and sound recording. Participation includes learning to operate expertly audio-visual equipment.

FIRST ROW: G. Affonso, R. Thibault, R. Pascal, Mr. Knecht, D. Lima, R. Dumas, P. Keith. SECOND ROW: R. Chace, W. Rodriques, A. Boucher, B. Riley, R. Raposa, K. Chalk, L. Sousa, R. Pelletier, P. Violette, E. Russell. THIRD ROW: R. Cardin, D. Rogers, C. Borge. FOURTH ROW: L. Welch. H. Sonion, P. Joly, J. Costa, C. Boucher.

Senior Gregg Girls

This group, under the direction of Miss Mason, meets bi-monthly. Guest speakers inform the members of the new devices being introduced in the business world.

FIRST ROW: J. Bradstreet, C. Cook, S. Rego, President; Miss Mason, E. Botelho, Treasurer; H. Fletcher, Secretary; J. Ferris, Vice President. SECOND ROW: C. Leary, B. Golden, J. Ferreira, J. Silvia, B. Vieira, L. Furtado, C. Moniz.

Special Girls' Glee Club

The Girls' Glee Club, directed by Miss Przypek, performs at school assemblies and public gatherings. The Christmas Vesper Program and the Spring Musicale are the outstanding events of the year.

FIRST ROW: Miss Przypek, J. Fletcher, A. Souza, V. Raposa, S. Brown, J. Cambra, P. Abrams, S. Rego, R. Crivaro, B. Golden, M. Borges. SECOND ROW: B. DeMarco, P. Nevins, J. Kott, J. Alwardt, E. Botelho, B. Stachow, M. Hitchen, C. Bennett, M. Hutchinson, C. Waring, J. Rapoza. THIRD ROW: A. D'Arruda, N. Medeiros, B. Duquette, P. Lynch, K. Gateriewictz, A. Gateriewictz, D. Perry, G. Leger, R. Breton, C. Parent, C. Cote, Secretary-Librarian. FOURTH ROW: D. Bloom, R. Shutt, J. Caouette, Vice President; M. Pierce, P. Tetrault, A. Slattery, J. Chadburn, President; C. Machado, M. Nannery, P. Vaillancourt, J. Souza.

Male Chorus

Under the direction of Mr. Gayzagian, this group participates in various musical activities during the school year. Outstanding among these programs are Christmas Vespers and the Spring Musicale.

FIRST ROW: Mr. Gayzagian, R. Geggatt, J. Frado, M. Driscoll, A. Botelho, R. Bridgeman, J. Pontes, W. Pickering, M. Russo. SECOND ROW: D. Ray, W. Silva, D. Riley, R. Bass, J. Biello, C. Boucher, R. Titone, J. Velho. THIRD ROW: B. Riley, D. Velho, R. Borges, K. Martin, C. Whitcomb, R. Lafleur, J. Tedeschi, M. Lennon, S. Winslow, R. Lial.

Mixed Chorus

Under the supervision of Mr. Gayzagian, the Mixed Chorus is composed of the most talented singers in the school. The largest and most popular musical organization at Somerset High, this group performs before school assemblies and its selections provide an appropriate atmosphere for the Graduation Exercises and our annual school concerts.

OFFICERS: A. Slattery, Vice President; W. Silva, President; Mr. Gayzagian, Director; B. DeMarco, Secretary.

Orchestra

The members of the orchestra, with Mr. Gayzagian as their director, present various musical programs during the school year. The main activities are the Christmas Vesper Program, graduation, and the exchange concert.

FIRST ROW, left to right: A Slattery, President; D. Harris, D. Tompkins, L. Hall, C. Bennet, M. Murphy, W. Cabral, D. Riley, Vice President; H. Phillips, Secretary-Librarian; D. Medeiros, L. Levesque. SECOND ROW: A. Hadad, C. Marsh, T. Bloom, D. Bloom, K. Johnson, T. Frado, R. Souza, C. Moniz, C. McKinnon, J. Gibney. THIRD ROW: Mr. Gayzarian, M. Nannery, V. Gotham, W. Frado, R. Whitmore, W. Hathaway, A. Botelho, W. Silva, D. Ray, K. Martin, R. Pierce, P. Michaels.

Band

The Band, ever-increasing in size, performs at various assemblies and contributes much to school spirit at football games and pep rallies. During the past year excellent results have been achieved. Students, teachers and townsfolk are justly proud of this unit.

FIRST ROW: P. Ashton, C. Marsh, D. Tompkins, A. Mullen, D. Perry. SECOND ROW: C. Phelan, A. Gateriewictz, A. D'Arruda, M. Mendoza, L. Furtado, V. Raposa, M. Borges, L. Moniz, R. Souza, B. Rebello, M. Miranda, V. Maynard, B. Phelan. SEATED: L. Marble, R. Chung, P. Botelho, I. Brearley, H. Phillips, W. Cabral, S. DePaola, R. Williamson, L. Levesque, D. Medeiros, D. Hathaway, E. Brearley, C. Bennett, J. Perreria, M. Murphy, C. Moniz, M. Lees, A. Souza, P. Foulds, M. Russo, A. Botelho, R. Bass, V. Gotham, J. Frado, W. Knecht, R. Dumais, C. McKinnon. STANDING: D. Ray, P. Tetrault, T. Bloom, S. Bell, President W. Silva, J. Pontes, R. Stone, A. Medeiros, W. Frado, Secretary-Treasurer P. Nevins, B. Riley, Vice President D. Riley, P. Michaels.

Underclassmen Candids

As

1. Jeanne M.
2. Gail H.
3. Bob O.
4. Alan P.
5. Elaine M.
6. Pat B.
7. Janet B.
8. Ronny M.
9. Anne S.
10. Bill R.
11. Carol C.
12. Mike R. and Al O.
13. Rose C.
14. Elaine B.
15. Warren H.
16. Madeline R.
17. Claire M.
19. Barb C.
20. Leslie C.
20 .Leslie C.
21. Carol P.
22. Betty M.
23. Barb G.
24. Claud C.
25. Tony S.
26. Jim B.
27. Cathy T.
28. Pam N.
29. Bev D.
30. Bob D.

Were

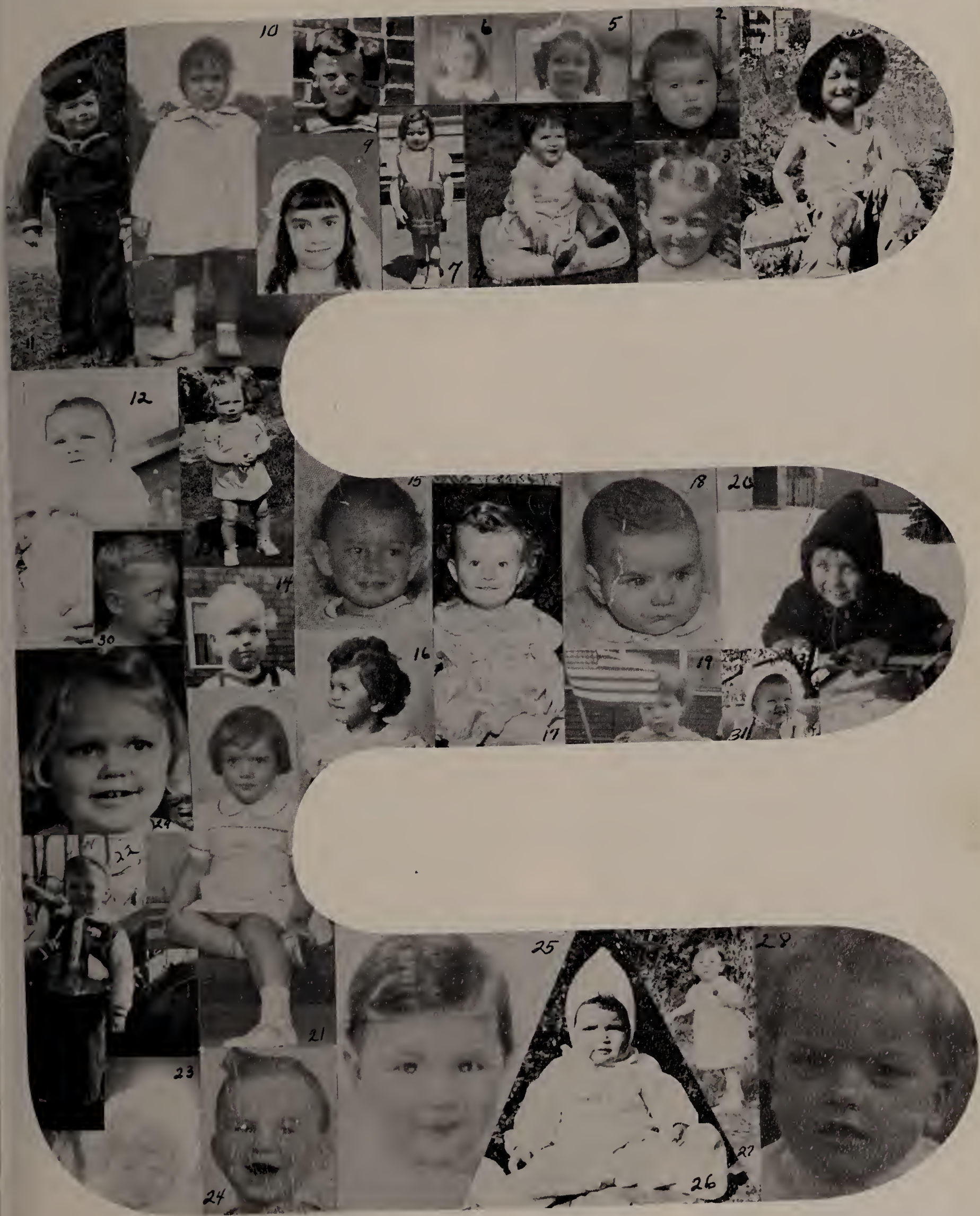

1. Bill S.
2. Sue B.
3. Dayle M.
4. Carol W.
5. Pat S.
6. Barb V.
7. Lorry F.
8. Bob P.
9. Joe F.
10. Carol R.
11. Bob B.
12. Jeanne A.
13. Janice C.
14. Roy A.
15. Joe P.
16. Helen F.
17. Barb P.
18. Sue R.
19. Mary M.
20. Kathy G.
21. Judy F.
22. Pete K.
23. Pat O.
24. Jim H.
25. Bev S.
26. Bev V.
27. Roberta S.
28. Nat C.
29. Muriel H.
30. Forrest W.

Seniors

This is your life, Coach Lynch.

Coach Lynch

Our Sponsor

In your Easter bonnet.

Win

In part.

Seniors on parade.

A victim of Somerset's team.

Spirit.

From your past.

Hi! Professor.

And more spirit.

Yes, Mike, we won.

"Elsie Crack."

Seniors working together.

You'll see your friends later at the party.

In whole.

A present for our Coach.

Case

Our Tropy.

The Coach's Mom.

Ralph Edwards.

Rally

Highlights of 1958-59

EVALUATION COMMITTEE VISITS SOMERSET

BEVERLY DE MARCO
D.A.R. AWARD

KATHY GATERIEWICTZ
GIRLS' STATE REPRESENTATIVE

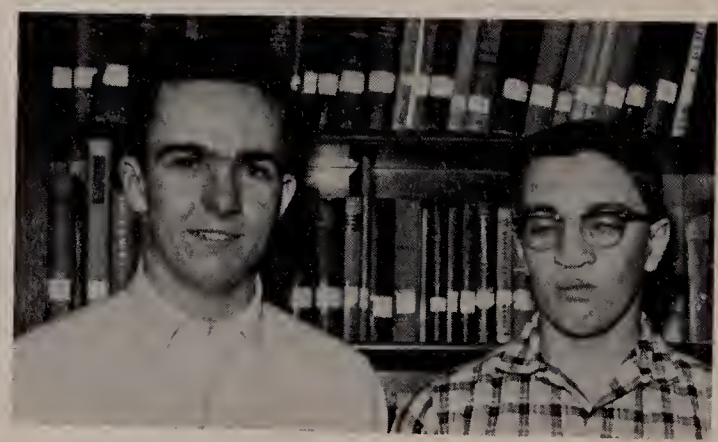

WARREN HATHAWAY JOHN BIELLO
BOYS' STATE REPRESENTATIVES

GAIL HARRISON
BETTY CROCKER AWARD

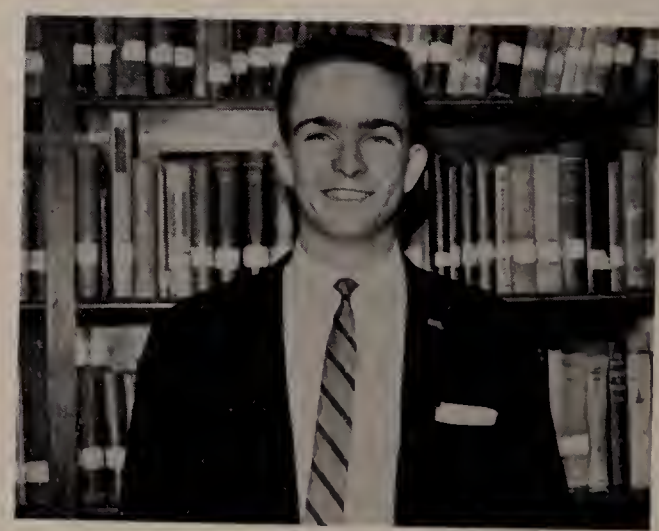

WARREN HATHAWAY
GOOD GOVERNMENT DAY REPRESENTATIVE

SPORTS

CHEERLEADERS

MAJORETTES

G. Harrison
C. Driscoll
B. DeMarco
B. Verros

K. Gateriewicz

A. Slattery
B. Simons
J. Gibney
P. Cabral

PEP SQUAD

FLAG TWIRLERS

Football — '58

The 1958 grid team proved to be one of the most potent units in the football annals of Somerset High School. Guided by Coach Lynch, the Blue Raiders compiled an unblemished 8-0 record, brought the "49'ers" Trophy to Somerset, and won the Eastern Massachusetts Class "D" Title for the first time in the history of our school.

Coach Carlin Lynch, former Coyle High and Holy Cross College luminary, fielded a spirited and talented club in his first year as a head coach. We salute you, Coach Lynch, and your coaching staff for your accomplishments.

In addititon, the 1958 squad merits special recognition for its sportsmanship and determination displayed in every encounter.

Offensive unit: At the ends were Mike Slamon, the favorite target of Taber and Winslow, and Manny Silvia, an experienced blocker. Powerful Roy Ashton and burly Elmer Gagne proved to be the outstanding tackle combination in Bristol County. Fleet Bob Tavares, the most improved player on the team, and veteran Dennis Maggiacomo, whose power and speed opened immense holes in enemy lines, held down the guard posts. Co-Captain Forrest Williams, an able, inspired leader, was the pivotman of this fine line.

Bill Taber, a brilliant runner, proved to be an astute field general. Seniors Jack Carreiro and Jim Rockcliffe spearheaded the attack. Carreiro, a power runner, and Rockcliffe, the speedster, broke away for many long runs which raised havoc with enemy defenses. Rounding out the offensive unit was Joe DiGiammo, hard hitting fullback.

Defensive unit: According to many authorities the best offense is a strong defense. This group held Dartmouth, Barnstable, Mansfield, Case, and Falmouth scoreless. Taunton, a Class "C" and Bristol County power, was able to cross our goal line only once.

Manny Silvia, whose end zone tackle was the deciding factor in the Taunton victory, and Huge Chris Whitcomb, a lad with a promising future, were at the wings. Ashton, Gagne, and Jack Tedeschi, a tireless performer, were at the tackles. Middle guard Bob Tavares excelled in pursuing and downing opponents.

Somerset was well staffed with outstanding linebackers. Cornerman Sid Hathaway, whose agility and ruggedness combined with fighting spirit, was seldom turned by opposing blockers. Maggiacomo and Williams, vicious tacklers, seldom were stopped. Peter Johnson, Bob Oliveira, and Jack Carreiro were the defensive backs. The determination of Johnson plus the dependability of Oliveira and the alertness of Carreiro was the reason why few long passes or runs were successfully executed by our opponents.

As time passes, the members of this team will long remember the contributions made by the men of the Class of 1959. We hope that Somerset will again boast of an eleven as successful as this one.

SCORES

Somerset	14	Mansfield	0
Somerset	30	Barnstable	0
Somerset	36	Falmouth	0
Somerset	32	Scituate	16
Somerset	6	Dartmouth	0
Somerset	10	Taunton	8
Somerset	40	Tabor	2
Somerset	32	Case	0

CO-CAPT. WILL

MAJOCK

MIKE

ROY

JACK

SID

CO-CAPT.
ROCKY

JACK

PETE

BOB

FRESHMAN FOOTBALL TEAM

FIRST ROW, left to right: R. Gibney, J. Rutkowski, J. DeCosta, William Moquin, R. Ready, D. Cheetham, A. Torres, B. Waring, Coach Jim Sullivan. SECOND ROW: G. Dobson, S. Green, B. Simcock, R. Motta, E. Botelho; J. Phillips, J. Murphy, J. Perry, P. Higginbottom.

Saturday Afternoon

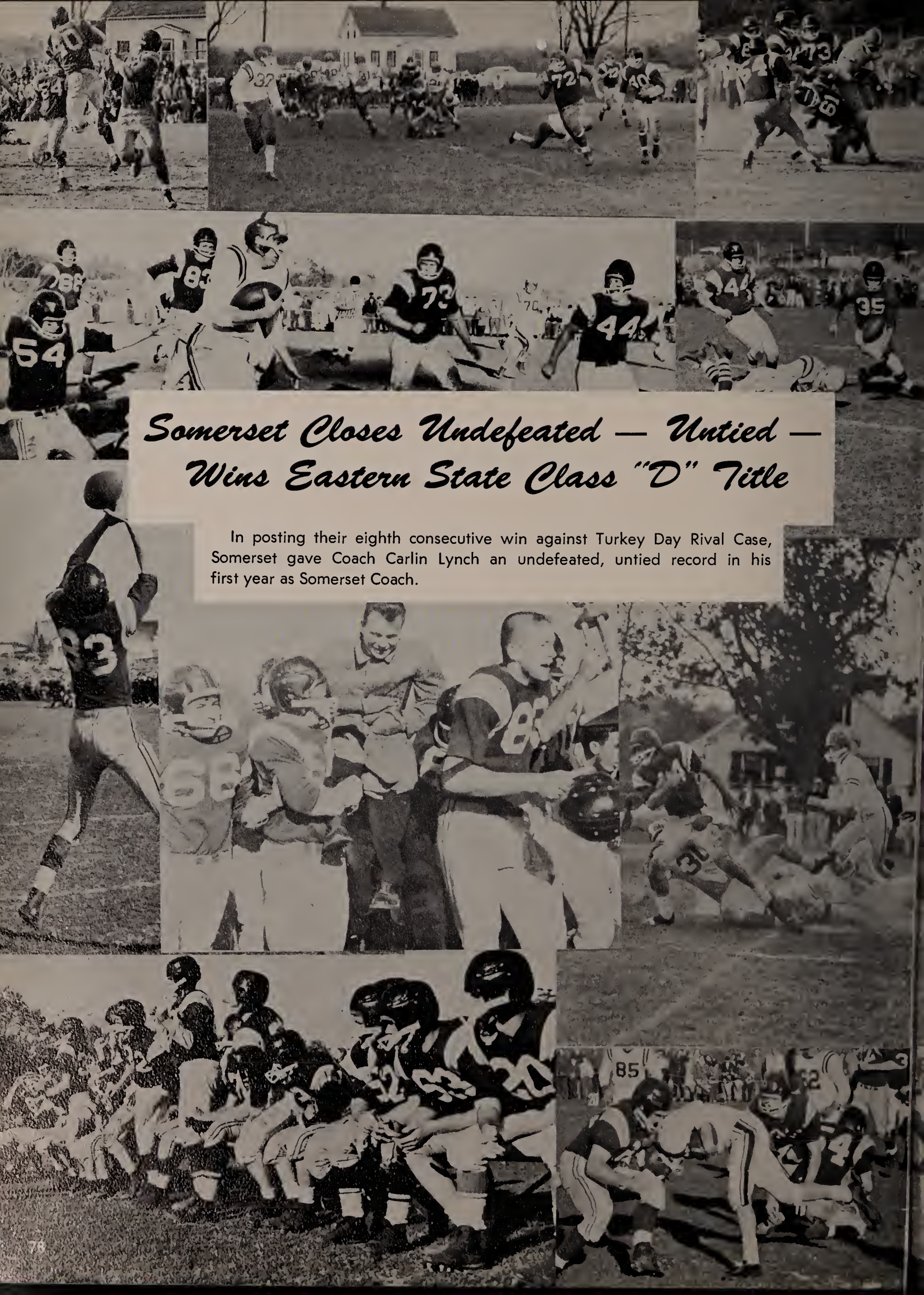

Somerset Closes Undefeated — Untied — Wins Eastern State Class "D" Title

In posting their eighth consecutive win against Turkey Day Rival Case, Somerset gave Coach Carlin Lynch an undefeated, untied record in his first year as Somerset Coach.

VARSITY

FIRST ROW: D. Cabral, J. Carreiro, Captain M. Salmon, R. Tavares, M. Cordeiro. SECOND ROW: W. Taber, W. DeCosta, A. Morris, C. Whitcomb, C. Brearley, F. Williams, S. Winslow, Coach S. Kinney.

Basketball

With the 1958-59 basketball season nearly completed, Somerset has qualified for the Tech Tourney for the sixth consecutive year. The Raiders finished second to Holy Family in the Narry League.

This team, under the able direction of Sherm Kinney and his assistant, John O'Brien, has won 14 of 17 encounters.

The Blue and White was paced by Captain Mike Salmon, a brilliant scorer and four year veteran. Mike was joined by backcourt men Jack Carreiro and Steve Winslow, clever ball handlers, and Chris Whitcomb and Bill Taber, aggressive rebounders.

Excellent reserve strength was provided by Forrest Williams, Colin Brearley, Bill DeCosta, Al Morris, Danny Cabral, Milt Cordeiro, and Bob Tavares.

The Junior Varsity also enjoyed a successful season finishing in a tie with Case for the Jay-Vee title.

JUNIOR VARSITY

FIRST ROW: R. Tavares, J. Logan, J. Tinsley, M. Foulds, G. Morris, R. Durfee, M. Cordeiro. SECOND ROW: D. Maloof, C. Simmons, K. Arruda, P. McGowan, G. LaBreche, P. Tolin, J. Perreira.

WILL

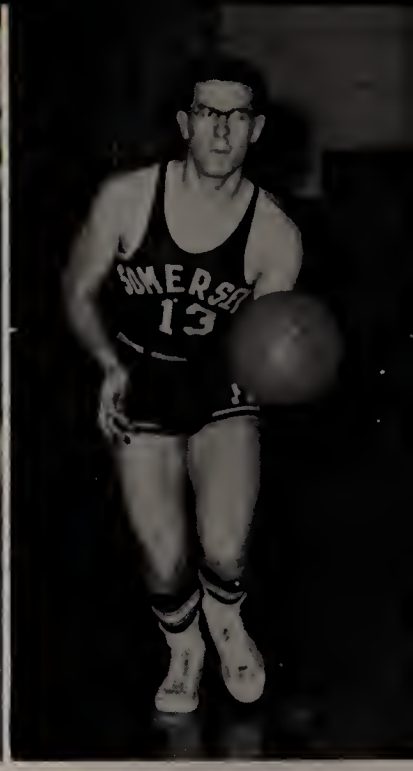

COLIN

JACK

CAPTAIN MIKE

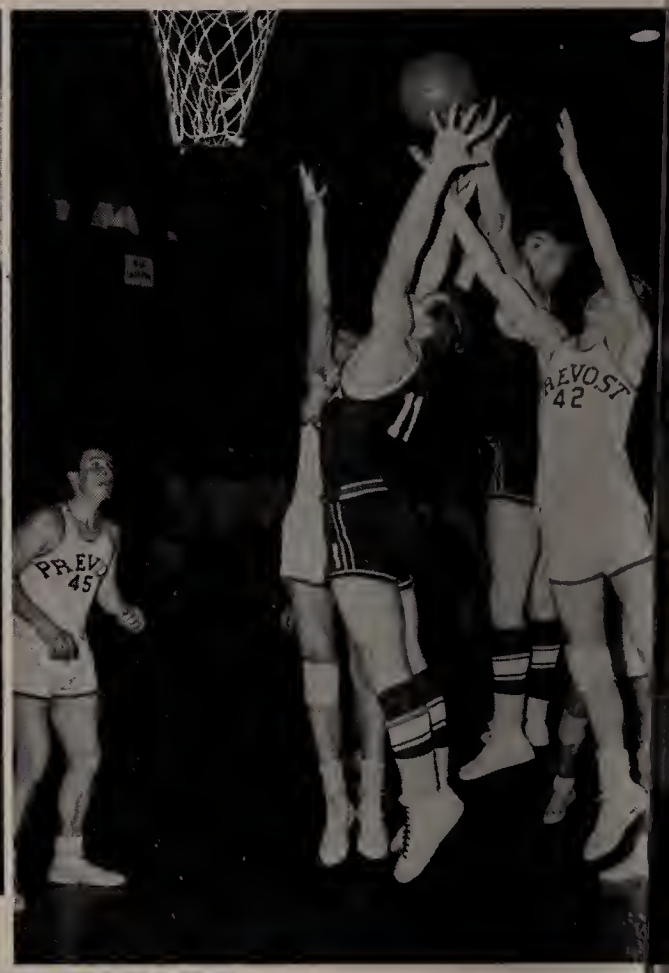

BILLY

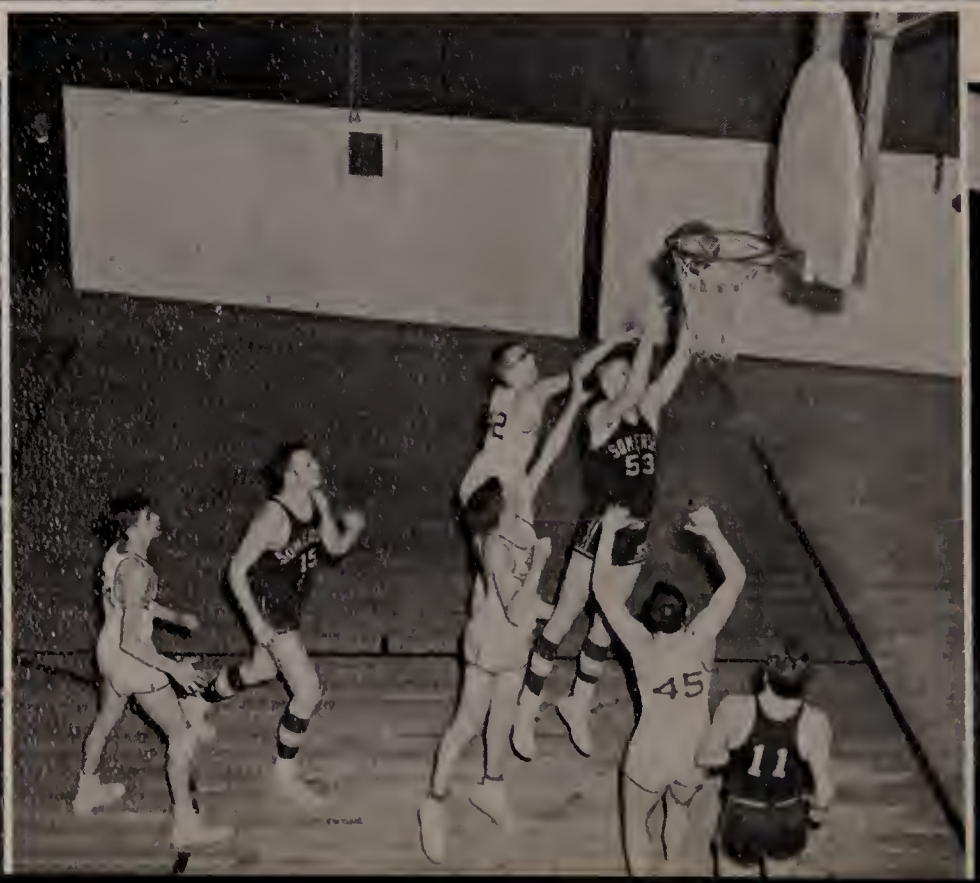

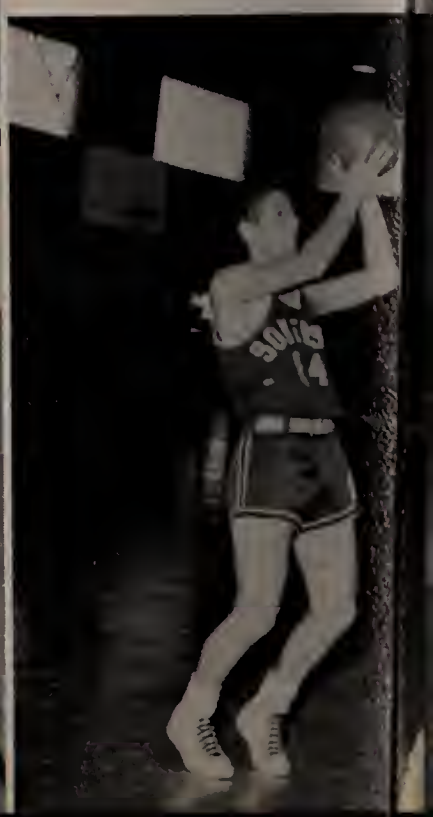

53

15
15

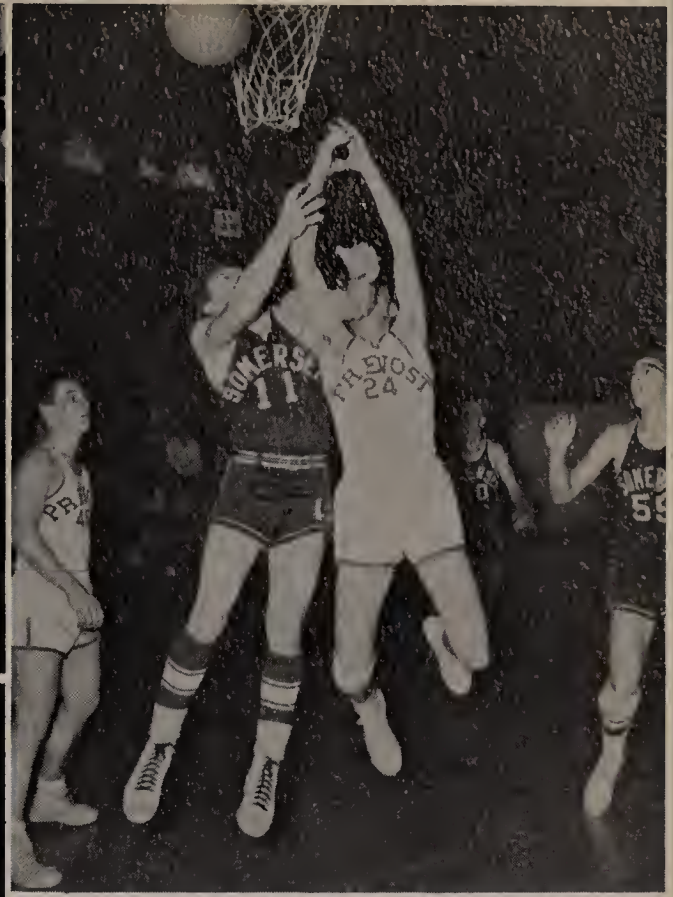
11
24

12
12

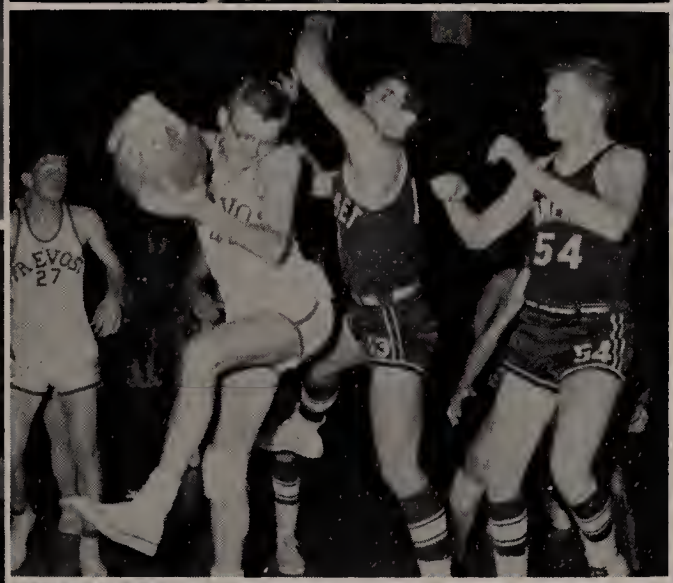
27
54
54

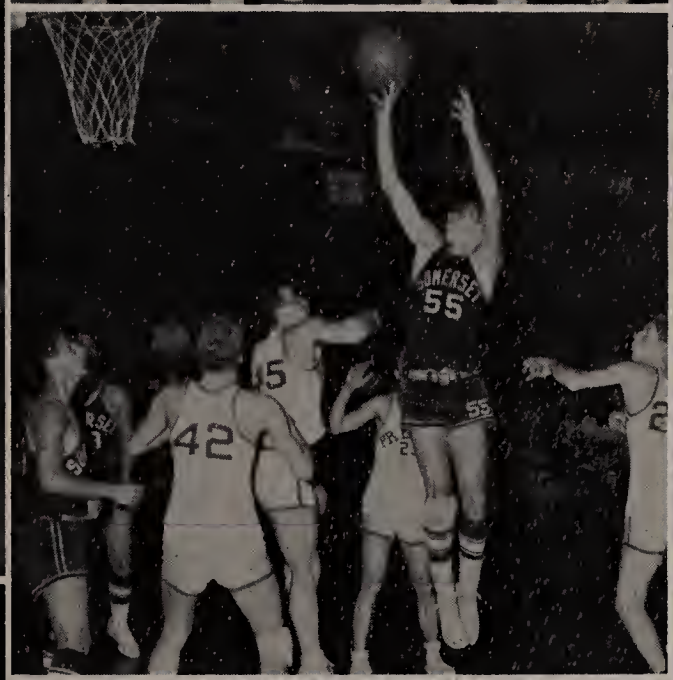
55
42

53

10
45

21
15

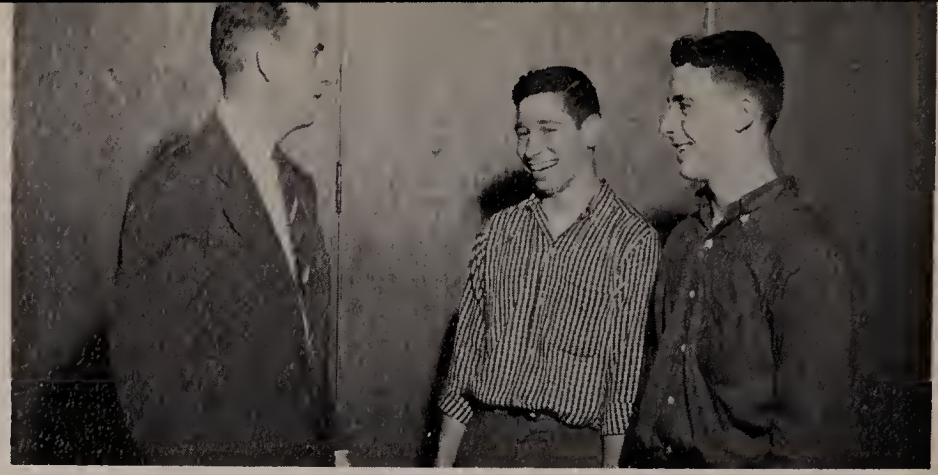

Coach Kineavy and Co-Captains Carreiro and Oliveira.

The 1958 baseball squad continued a long-standing Somerset tradition by annexing a first division berth in the Narragansett League. Overall the Raiders had an impressive record of 12 wins and 6 losses, finishing a strong third in the league race.

Prospects for the coming season are bright. Sid Hathaway and Billy DeCosta are expected to form the nucleus of the mound staff. At the "hot corner" scrappy Bob Oliveira is slated to shine. Jack Carreiro will handle the slants of the twirlers.

The Kineavymen should combine good pitching and a powerful offense as they go after another championship.

1958 RESULTS

9-4	Warren	8-3
13-2	Dartmouth	5-6
3-9	Diman	9-6
0-5	Dighton	4-7
7-2	Barrington	
8-3	Prevost	2-0
14-0	Holy Family	11-4
18-3	Westport	6-3
4-8	Case	3-6
6-3	Tabor	

VARSITY

FIRST ROW: J. Rockcliffe, P. Chace, J. Faria, J. Bridgeman, D. Collins, R. Antone, R. Oliveira, K. Chalk. SECOND ROW: J. Carreiro, B. Gastall, W. DeCosta, W. Hathaway, B. Lees, R. Ashton, E. Mullen.

ROY

BILL

BOB

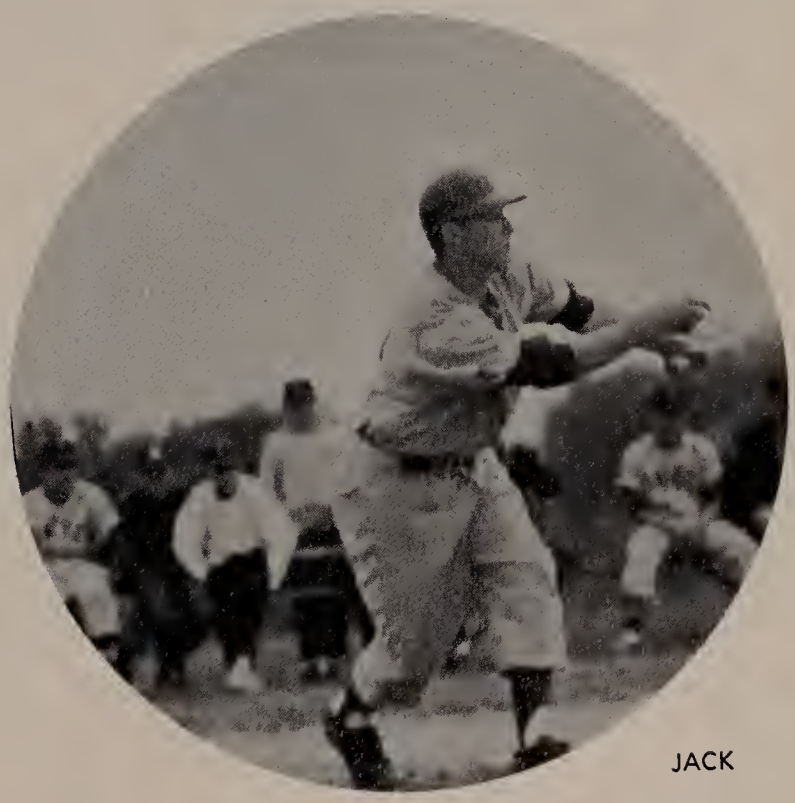

JACK

SID

ROCKY

Track

The Somerset High School Track Team, under the direction of Coach Robert Simpson, finished the 1958 campaign with a 3-5 record. Their performance was more impressive than the record indicates, as Somerset competed with class "C" and "B" teams.

Somerset was again named Narry Champ for the seventh straight year. In the State Meet at Boston, Somerset received 6½ points and our team picked up 4½ points in the Bristol County meet.

Captain Elect Jim Rockcliffe will anchor the 1959 squad. Seniors Dennis Maggiacomo and Jack Carreiro, impressive shot-putters, should be at their best this year. Bob Bridgeman, miler, hurdler, and highjumper, should score well and be a valuable asset to this squad. Two other point getters should be Forrest Williams and Pete Johnson. This squad should possess good depth with underclassmen, Bill Tabor, Joe DiGiammo, Bob Tavares, Manny Silvia, Elmer Gagne and Richard Burbank.

With such talent we have great expectations for the 1959 season.

MAJOCK

PETE

BOB

JACK

ROCKY

WILL

VARSITY

KNEELING: Co-Captains Bev DeMarco and Jeanne Madore. STANDING: P. Nevins, K. Gateriewictz, N. Medeiros, A. Slattery, G. Harrison, C. Driscoll.

Girls' Basketball

The Raiderettes finished another successful season under the capable direction of Miss Corcoran, with a record of 7 wins and 4 losses.

Co-Captain Bev DeMarco, the best all around player, and Kathy Gateriewictz, a sharpshooter, led the attack. Pam Nevins, an excellent playmaker, rounded out the forward wall on this veteran aggregation.

Defensively, the squad was led by Co-Captain Jeanne Madore, a three year veteran and strong rebounder. Anne Slattery, a deft passer, and Gail Harrison, a steady, dependable performer, paved the way for many victories.

Underclassmen—Natalie Medeiros, Linda Goff, and Carol Driscoll—were varsity substitutes.

The Junior Varsity won all but one of their eleven starts. The champions of the Jay-Vee Division were paced by Pat Cabral, Terry Soares, Andrea Gateriewictz, Judy Cambra, Margaret Hitchen, and Ruth Chase.

JUNIOR VARSITY

FIRST ROW: S. Sullivan, A. Gateriewictz, T. Soares, M. Hitchen, L. Goff, K. Malone, P. O'Neil. SECOND ROW: P. Cabral, A. Hoole, J. Bradstreet, P. Zapasnik, L. Harris, R. Chase, M. Pierce, M. Cabral, M. Chase, J. Vargas, J. Levesque, J. Cambra, P. Phelan.

CO-CAPTAIN JEANNE

CO-CAPTAIN BEV

KATHY

SLATS

JANET

GAIL

PAM

Sports in Review

SOMERSET
53
53
S
53

"Your Family Lumber Yard"

BRIDGEMAN

927 County St. Phone OS 3-2419

SOMERSET, MASS.

SOMERSET FUNERAL HOME

84 County Street

SOMERSET

NON-SECTARIAN AIR-CONDITIONED

HUTCHINSON'S ART SHOP

RAY L. HUTCHINSON, Prop.

Pictures, Picture Framing

Artists' Supplies

154 Second Street

FALL RIVER, MASS.

Compliments to the

Class of '59

Tel. OS 2-2482 Res. Tel. OS 2-3380

M & M TELEVISION

Sales and Service

513 County Street

Somerset, Mass.

MANUEL V. MONIZ

MONTAUP ELECTRIC COMPANY

GLORIA'S COFFEE SHOP

Famous for Charcoal Broiled Hamburgers

1001 County Street

Somerset, Massachusetts

Compliments of

LARRY'S BARBER SHOP

Somerset Centre, Mass.

CHASSE VARIETY

472 Read St.

SOMERSET, MASS.

Best Wishes to the
Class of 1959

From

ESQUIRE BARBER SHOP

ALMA'S BEAUTY SALON

1158 County St.

SOMERSET, MASS.

SOMERSET HIGHLAND MARKET

500 Read Street

SOMERSET

RUSS McDERMOTT DINER

Davol Street Fall River

Compliments

of

DEB-N-HEIR

SOMERSET, MASS.

Congratulations
and
Best Wishes From
COCA-COLA BOTTLING CO.
of
FALL RIVER, MASS.

Compliments of
MAGONI'S FERRY LANDING
SOMERSET, MASS.

Compliments of
JACKSON COMPANY, INC.

COMMUNITY CLEANERS INCORPORATED
STEPHEN D. SYPKO
Class of '38
1049 County Street
SOMERSET, MASS.

MADE-RITE POTATO CHIPS
1855 South Main St.
FALL RIVER, MASS.

THE PARKS COMPANY
Manufacturers of Shellac
Fall River, Mass.
FACTORY
Somerset, Mass.

Compliments
of
LOCKHART INSURANCE COMPANY
County Street
SOMERSET, MASS.

ANDY'S CORNER STORE
Ice Cream—Candy—Cigars
Cigarettes—Periodicals
1140 RIVERSIDE AVE.
SOMERSET, MASS.

C. D. BOARDMAN

General Contractor

Homes—Repairing—Remodeling

SHOVEL AND BACKHOE

70 Euclid Avenue

SOMERSET, MASS.

FALL RIVER HERALD NEWS

FALL RIVER, MASS.

GELL MOTOR SALES, INC.

For Economical Transportation

Genuine Chevrolet Parts and Accessories

SALES CHEVROLET SERVICE

Telephone
Osborne 7-9328
Osborne 7-9329

General Automotive Repairing

S. S. KRESGE'S

Your Friendly
"5 and 10"

VARIETY STORE

Compliments

McWHIRR'S

FALL RIVER

THE
HUB STORE
FACTORY OUTLET

SOMERSET, MASS.
Shoes for All the Family
FAMOUS NAME BRANDS
SAMPLES AND CANCELLATIONS

Open Daily From 9 to 9
PLENTY OF FREE PARKING

Compliments of

SPECTATOR PRESS

SOMERSET, MASS.

CROSS & SON
Florists

Official Florist of
SOMERSET HIGH SCHOOL

Daily Deliveries in
Fall River and Surrounding Towns
PHONE OS 2-6891
SOMERSET CENTRE, MASS.

Compliments of
VAUGHN AND PEARSON
CLEANERS
Somerset, Mass.

JOE CAMPOS MARKET
2711 Riverside Avenue
SOMERSET, MASS.
"We Sell Everything"

ADAMS BOOK STORE

Compliments of
HENRY CHEETHAM JR.
Contractor and Builder

Compliments of
SAMOSET PIZZA
455 Read Street
SOMERSET, MASS.

BROUGHTON'S CARDS AND GIFTS
1240 Wilbur Avenue
SO. SOMERSET, MASS.

MUNROE HARDWARE
1104 County Street
SOMERSET, MASS.
Tel. OS 2-1301

SO. END VARIETY
Complete Line of Groceries
Tel. OS 8-8134

TRI-CITY OFFICE EQUIP. CORP.
427 Second Street
FALL RIVER, MASS.
Tel. OS 9-6712

Compliments of
A FRIEND

Compliments of
A FRIEND

Compliments of
A FRIEND

LINCOURT AND PAPPAS
INSURANCE AGENCY
997 County Street
Somerset, Mass.

D'ARRUDA'S
GENERAL STORE, INC.
Paint, Hardware and Varnishes
1185 Read St. Phone OS 3-4631
SOMERSET, MASS.

Compliments
of
AL MAC'S DINER
ALLEN J. McDERMOTT

Car Troubles
Vanish
at
SUSPIRO BROS.
ATLANTIC SERVICE STATION
266 GRAND ARMY HIGHWAY
SOMERSET, MASS.

PHOEBE'S
AMERICAN & CHINESE FOODS
We Specialize in
CHICKEN AND STEAK DINNERS
Phone OS 2-9334
1026 County St.
SOMERSET CENTRE, MASS.

Compliments
of
GRAY TYPEWRITER CO.
FALL RIVER, MASS.
and
NEWPORT, R. I.

Compliments
SHAWOMET GARDENS
102 Shawomet Ave.
SOMERSET, MASS.
Tel. OS 4-4881

Compliments
of
GILDA'S DRESS
SHOP
SOMERSET, MASS.

Compliments
of
A FRIEND

Compliments
of
PAULINE SILVA

WM. SILVA, Reg. Pharm.

SOMERSET DRUG STORE

1072 County St. Somerset Centre, Mass.
TEL. OS 3-1205

ROBERTS

Full-Dress
Rental Service
EVENINGS BY APPOINTMENT
Phone OS 9-6191
398 Spring St.
FALL RIVER, MASS.

F. H. KINGSLEY

Mason's Materials
Paints

687 Davol St. Phone OS 9-6461
FALL RIVER, MASS.

Exquisite Jewelry

MAYNARD'S JEWELRY

Watch Repair

Registered Chronograph Technician
1094 County St. Phone OS 3-6847
SOMERSET, MASS.

HOTEL VIKING

NEWPORT, R. I.
Rooms Suitable for

Class Banquets
Reunions

Tel. Viking 7-3300

Compliments of

SHERRY CORPORATION

Road Construction
Asphalt Driveways

823 DAVOL STREET
Phone OS 3-5864
FALL RIVER, MASS.

SOMERSET BOWL-A-WAY

10 Brunswick Balke Alleys

AIR CONDITIONED

FOR YOUR COMFORT

Reservations:

Tel. Osborne 2-9623 3-5770

146 County St. Somerset, Mass.

MONSOUR FERRIS, Prop.

PERRY'S SHELL SERVICE STATION

Gas—Oil—Lubrication

"YOU SHELL BE SATISFIED"

2317 County St. Somerset, Mass.

AUCLAIR'S MARKET

F. C. AUCLAIR, Prop.

Meats and Groceries
of the
Finest Quality

Phone OS 2-4951

FREE DELIVERY

64 Brightman St.

Compliments of

NEW ENGLAND POULTRY COMPANY, INC.

Compliments of

SOUSA'S PHOTOGRAPHY COMPANY, INC.

161 Pleasant St. Fall River

THE PARKS COMPANY

Manufacturers of Shellac

Fall River, Mass.

FACTORY

Somerset, Mass.

Compliments of

GOODYEAR SERVICE STORE

215 Pleasant St.

FALL RIVER, MASS.

Best Wishes to the
Class of '59

LUKE'S VARIETY

Somerset, Mass.

Congratulations
to the
Class of '59
From

THE SOMERSET LIONS CLUB

Compliments of

LE COMTE'S DAIRY

160 Leonard St.
FALL RIVER, MASS.

Best Wishes to the
Class of 1959
From
ESQUIRE BARBER SHOP

RITA'S SPA
1229 Wilbur Ave.
SOMERSET, MASS.

STEVE'S DOUGHNUT SHOP
Fall River-Providence Highway
Tel. OS 2-0865

EVERETT'S
LUNCH AND BAKERY
1165 County St.
Somerset, Mass.
Tel. OS 8-0764

PLEASANT BEAUTY
103 Pleasant St.
Tel. OS 21554
GLADYS COOK, Prop.

DE SOUTO'S BARBER SHOP
Let Us Help You Look Your Best
JOHN DE SOUTO, Prop.
459 Read St. Somerset, Mass.

Compliments of
SMITH OFFICE EQUIPMENT
FALL RIVER, MASS.

JOHN'S BEAUTY SALON
LOUISE ROBINSON, Prop.
74 Owen Avenue
Somerset, Mass.
OS.2-7641

THE HEALTH SHOPPE
1154 Riverside Avenue
SOMERSET, MASS.

CHINA VILLAGE
1104 County St.
Somerset, Mass.
CHINESE AND AMERICAN RESTAURANT

FRATES
"Meet the Gang at Frates"
1320 Gar Highway
SOMERSET, MASSACHUSETTS

Compliments of
PAULINE'S PASTRY SHOPPE
287 Buffington St.
Somerset, Mass.
Phone OS 3-3711

AL'S PAL 'O' MAR
BARBER SHOP
"It Pays to Look Well"
Palmer St. Somerset

CHARLES A. GOUGH
958 County St.
SOMERSET, MASS.

Compliments of
JOE'S SUNOCO STATION
Fall River, Mass.

SOMERSET NURSERY
3256 County Street
Somerset, Mass.
Tel. OS 3-3371

J. O. NEILL SUPPLY CO.

66 Troy Street

Free Delivery Tel. OS 6-8235

Compliments From

RUTH ANN MACHADO

Who Has Joined the Staff of

AGNES' HAIR STYLING BEAUTY SALON

AGNES MACHADO, Prop.

422 So. Main Street

FALL RIVER, MASS.

For Appointment Tel. OS 8-0631

MODERN MUSIC SHOP

58 Pleasant St.

FALL RIVER, MASS.

Tel. OS 6- 8428

R. A. WILCOX CO.

Office Equipment

22 Bedford St.

Fall River, Mass.

CENTRE DRUG

1186 County St.

Somerset, Mass.

Tel. OS 5-7061

J. VINCENT MESSIER
Reg. Pharmacist

MASON'S FURNITURE

410 Plymouth Ave.

FALL RIVER, MASS.

Best Wishes From

GUIMOND FARMS

A Quality Milk

Tel. OS 8-5286

Best Wishes to the

Class of '59

LUKE'S VARIETY

SOMERSET, MASS.

GLADDING-HEARN
SHIPBUILDING CORPORATION

1 Riverside Ave., Somerset

VINCENT RILEY

SCHOOL BUS TRANSPORTATION

TOWN OF SOMERSET

Receiving Our

BALFOUR RINGS—1958

PATRONS AND PATRONESSES

Mr. and Mrs. Raymond Breton
Mr. Lawrence Andrade
Mr. Ernie Rezendes
Mrs. Edith M. Johnson
Mr. and Mrs. Raymond A. Cote
Mr. and Mrs. D. L. Nevins
Dr. and Mrs. William H. Langfield
Mr. and Mrs. Joseph Pacheco
Mr. and Mrs. Joseph A. Tinsley
Mr. and Mrs. Joseph Cook
Mr. and Mrs. Antone R. Botelho
Mr. and Mrs. George T. Botelho and Donna
Mr. and Mrs. Edward J. Madore
Mr. and Mrs. Stephen J. Biello
Pvt. Lawrence Tavares
Mr. and Mrs. Gerard Laliberte
Mr. and Mrs. Eugene Rutkowski
Miss Georgiana Arruda
Mr. and Mrs. Raymond G. Mullen
Mr. and Mrs. Charles Simons
Mr. and Mrs. Fred J. McLane
Mr. and Mrs. Oscar J. Waring
Mr. and Mrs. George Preble
Mr. and Mrs. Andrew J. Bridgeman
Mr. Walter Smietana
Miss Edith Bottomley
Miss Barbara Costa
Atty. and Mrs. Charles W. Powers
Mrs. Russell L. Ashworth
Mr. Roger J. Forcier
Miss Patty Hathaway
Mr. and Mrs. Roger Sisson and Family
Mr. John M. Babcock
Mr. and Mrs. Gust Verros
Mr. and Mrs. William Leary
Mr. and Mrs. Manuel C. Silvia
Mrs. Helen Read
Mr. and Mrs. Lincoln W. Hutchinson
Miss Ruth B. Mason
Mr. and Mrs. Frank P. Harrison
Mr. and Mrs. Edward J. Kaylor
Mr. and Mrs. Manuel S. Raposa
Miss Maureen Cleare
Miss Mary Louise Walsh
Miss Constance Lacroix
Mr. and Mrs. John C. O'Brien
Miss Frances Corcoran
Mr. and Mrs. Thomas J. Daley
Mr. and Mrs. Robert B. Simpson
Miss Barbara W. Worton
Miss Nancy Bruneau
Mr. and Mrs. David R. Knecht
Mr.William Matte
Mr. and Mrs. Joseph Amaral
Mr. Harry Donahue
Mr. and Mrs. Richard R. Souza
Mrs. Mary Levesque
Mr. and Mrs. George Shutt
Mrs. Walter Cranshaw
Mr. and Mrs. Alfred Morris
Mr. and Mrs. Joseph Rapoza
Mr. and Mrs. Andrew Gateriewictz
Mr. and Mrs. Manuel Rebello
Dr. Thomas G. Clark
Mr. and Mrs. Joseph E. Bergeron
Mr. and Mrs. John Costa
Mr. and Mrs. Manuel Arruda Jr.
Mr. and Mrs. Sidney L. Hathaway Jr.
Mr. and Mrs. Francis P. Phelan
Mr. Frank DeGaetane
Mr. and Mrs. Joseph C. Rafael
Mr. and Mrs. Kenneth Brown
Mr. and Mrs. F. S. Crocker
Mr. and Mrs. George E. Metcalf
Mr. and Mrs. Joseph Lawrence
Mr. and Mrs. Frank Miranda
Mr. and Mrs. Joseph Jolivet
Mr. and Mrs. Peter Mitchell
Mr. Donald G. Griffin
Mrs. Mary Oldham
Mrs. Wellington H. King
Mr. and Mrs. Michael J. Russo
Ernie's Barber Shop
Mr. and Mrs. Milton Durfee
Mr. and Mrs. Fred Zapasnik
Mrs. Robert G. Cummings
Mr. and Mrs. Gauthier
Mr. Robert S. McConville
Mr. and Mrs. Americo Rego
Mr. and Mrs. Donald Dube
Mr. and Mrs. Arthur Plunkett
Mr. and Mrs. James O'Brien
Mr. and Mrs. William H. Barrar, Jr.
Mr. and Mrs. Carlin J. Lynch
Mr. and Mrs. Manuel Medeiros
Mr. and Mrs. Frederick McGrady
Mr. and Mrs. John F. Kineavy
Mr. and Mrs. Richard Mahoney
Mr. and Mrs. Joseph C. Traynor
Miss Anne Scanlon
Mr. Charles P. Leary
Mr. and Mrs. Eugene J. Ferris
Miss Moira Ann O'Connor
Mr. Edward P. Sandomierski
Mr. and Mrs. Paul L. Gayzagian
Mr. and Mrs. David M. Cucinotta
Mr. J. Malloy
Mr. Ronald Coulombe
Mr. and Mrs. John Charves
Mr. and Mrs. Daniel J. Donahue
Mrs. Peter Kaszyk
Mrs. Gertrude DeMarco
Mr. Joseph Sears
Mr. and Mrs. John A. Campbell
Mr. and Mrs. Leo Lafleur
Mr. and Mrs. William E. Powers
Mr. Henry DeMarco
Mr. and Mrs. Mariano Ferreira
Mr. and Mrs. Francis J. Kilgrew
Mr. and Mrs. Gerald M. Driscoll
Mr. and Mrs. Charles Mendes, Sr.
Mr. and Mrs. Vincent Riley
Mr. William Henry Golden, Jr.
Mr. and Mrs. Charles Bergeron
Mrs. Doris M. Peters
Mrs. Mary Kantz
Mr. and Mrs. Randall C. Lees
Mr. and Mrs. A. Martins
Mr. and Mrs. Daniel Tavares
Miss Margaret Moniz
Mr. and Mrs. William J. Grigor
Mrs. Joseph Sears
Miss Irene Arruda
Mr. Stan Kozikowski
Mr. Joseph C. Chippendale
Mr. and Mrs. Ralph Hunt
Mr. Sherman Kinney
Mrs. Georgianna Golden

AUTOGRAPHS

TAYLOR PUBLISHING COMPANY
"The World's Best Yearbooks Are Taylor-made"
YEARBOOKS

SOMERSET PUBLIC LIBRARY
3 2040 00080 5075

ALMA T

Hail Alma Mater! Hail to the
school of our hearts.
Through years of devotion we
never will part.
We'll carry on for dear old
Somerset;
Thy spirit will bring us the light,
With loyal hearts so true we pay
our debt to you,
All Hail to the Blue and White!

MATER

Hail Alma Mater! Hail to the Blue
and the White!
Thy glorious tradition forever be
bright,
We'll carry on the torch of victory
In praise of your name and the
right,
Forever and a day, to you we'll
honor pay,
All Hail to the Blue and the White.